

RECORD BOOK



B. M. C. DURFEE HIGH

FALL RIVER, MASSACHUSETTS



D E D I C A T I O N

To Miss M. Dolores Burns, a dignified woman and excellent English teacher whose guidance, devotion and sincere interest in our scholastic endeavors have inspired us in our search for knowledge and self-improvement, we, the Class of 1965, proudly dedicate our Record Book.

FACULTY

Thomas W. Hammond, *Principal*

Daniel Kelly, *Vice-Principal*

Joseph B. D'Adamo, *Vice-Principal*

Alice C. Harrington, *Vice-Principal*

Charles D. Smith, *Dean of Men*

Yolande B. Laliberte, *Dean of Women*

Thomas P. Walsh——*Guidance Counsellors*——Catherine A. Boylan

Thomas E. Alecrim
Leonard G. Alves
Helen G. Amiot
Henry J. Attar
Douglas J. Baxendale
Carmi A. Belmont
Daniel H. Berthiaume
Clinton A. Borden
William A. Bradbury
M. Dolores Burns
Edward F. Carey
Joan T. Carfagno
Mildred V. Carroll
Nancy A. Carroll
Gilbert R. Cavaco
William K. Coady
Thomas J. Coelho
John G. Connell
Hannah L. Crawford
Angeline B. Crispo
John T. Crowley
Armand A. Dallaire
Edna U. Delahanty
Gerard A. Delisle
Winifred A. Dimock
Hazel C. Donnelly
James E. Donnelly
Margaret G. Doran
Edward B. Downs
Ruth A. Downs
Roger H. Dubois
Milton J. Dunlop
Grace M. Dunn
Anne L. Ferris
Vincent M. Fitzgerald
Margaret E. Fletcher
Ralph J. Fletcher
Conrad P. Fortier

Arthur D. Frank
Virginia W. Frost
Lenora G. Goltz
Chester J. Gosciminski
Mary C. T. Grandfield
John J. Harrington
Claire-Marie Hart
Margaret M. Harty
Joseph R. Hathaway
Katherine L. Hogan
John J. Hrinko
Louise S. Johnson
Frank J. Jordan
Thomas E. Karam
Evelyn M. Katersky
Stephen R. Kay
Margaret F. Keefe
Helena A. Kelley
Edward Kelly
George D. Kelly
John E. Kiley, Jr.
Francis J. LaCava
Joseph J. Lawlor
Dorothy G. LeCompte
Louis A. Ledoux
Elizabeth L. Leonard
Joseph W. Lewis
Frederick M. Lindquist
William F. Lynch
Edmond M. Machado
Earl V. Malmberg
Grace L. Martin
Rochelle C. Massoud
John Medeiros, Jr.
A. Lincoln Mekelburg
Charles Mendes, Jr.
Donald F. Montle
Edward P. Morgan
William N. Murphy

M. Rita Nagle
Stephen Nawrocki
Ruth W. Newkirk
Caesar Nobrega
William A. Nugent
Lorena L. Pacheco
James S. Panos
James W. Pelletier
Marcel A. Perry
Normand L. Phenix
John F. Pietruska
John L. Pontes
Margaret H. Powers
Raymond F. Powers
Robert A. Richard
George E. Robinson
James F. Roche
Elton H. Sanford
Henry J. Shea
Daniel J. Sheahan
John F. Sheahan
Dale R. Silva
Thomas Smithson
Dominick R. Sperduti
Angelo A. Stavros
Anna L. Sullivan
Dorothy C. Sullivan
Mary E. Sweeney
Samuel E. Swidey, Jr.
Marion L. Torphy
Helen J. Tripp
Dorothy H. Urban
Louis J. Urban
Bertrand Warren
Margaret J. Whalon
A. Wilson Whitman
Dorothy E. Wolstenholme
Donald G. Wood

OFFICE STAFF

Anne T. Coughlin, Senior Clerk-Stenographer
Doris E. Dewsnap, Senior Clerk-Stenographer
Anna C. Harrington, Senior Clerk-Stenographer
Olga Hordovitch, Clerk-Stenographer
Barbara A. Rigoli, Clerk-Stenographer
Kathryn Lenehan, Clerk

To the Class of 1965:

The world today demands so much of you in the way of the dimensions of excellence in education. The faculty at Durfee has striven to inculcate a capacity for inquiry, problem solving competence, and the means of communication and computation. To some of you the vision of the future has been etched very sharply and its dependence on education made clear. Some of you have received satisfaction from day to day rewards at school and know what you have to do to carry out your plans for the future. Still others have been passive to all attempts to kindle the spark of independence and will need more time to mature.

To all of you I would like to extend my best wishes and sincere congratulations. May you all succeed in your future endeavors, and cherish the years you spent at Durfee.

Thomas W. Hammond

Principal.



HALL OF FAME

Ten Highest Ranking Seniors

ROSE MARIE CARVALHO

LINDA KAUFMAN

EILEEN BRAZ

ACE LIPSON

MARJORIE CONDON

ELEANOR SPEIER

LUCIA CROWLEY

PETER STASIOWSKI

MARJORIE LEVY

MARJORIE SULLIVAN

President of the Student Council

CHRISTINE McINTYRE

President of the National Honor Society

LINDA CHUNG

President of the Home Room Directors

RITA KULPA

Editor of the Hilltop

HENRIETTA ARAUJO

Edward Dempsey	MOST POPULAR	Sandra Elias
David Bouchard	BEST LOOKING	Sandra Elias
Gerald Silk	MOST DIGNIFIED	Linda Kaufman
Arthur Murray	MOST ATHLETIC	Patricia Moore
Theodore Boudria	BEST DANCER	Lois Reed
Stephen Alnernaz	MOST INTERESTING	Cynthia Higginson
Gerald Silk	BEST SPEAKER	Marjorie Levy
Ace Lipson	BEST ALL-AROUND STUDENT	Marjorie Sullivan
Leonard Bank	MOST HUMOROUS	Arlyne Lipis
Peter Stasiowski	MOST LIKELY TO SUCCEED	Linda Kaufman

WHO'S WHO

S T A F F



EDWARD HAPONIK
Editor



SANDRA ELIAS
Assistant Editor



MARJORIE SULLIVAN
Assistant Editor

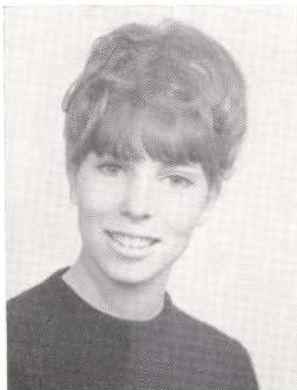

CATHLEEN ARRUDA
Typist



ROSE CARVALHO
Typist



ELAINE FITTA
Typist

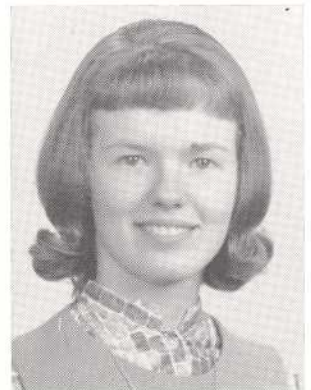

LOUISE KELLY
Typist

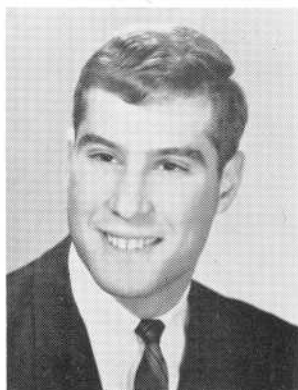

GERALD SILK
Business Manager

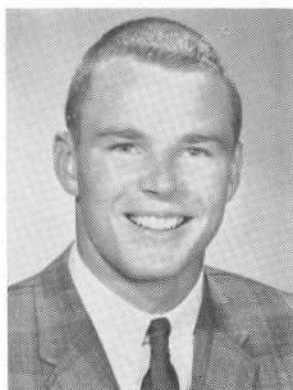

EDWARD DEMPSEY
Sports Editor

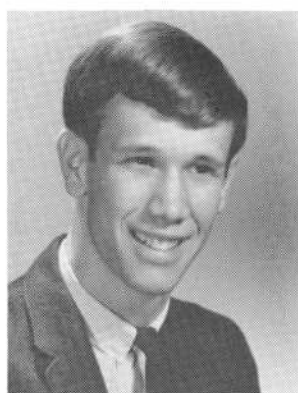

EDWARD HILTON
Asst. Bus. Mgr.

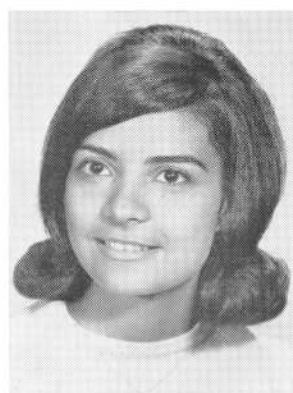

NANCY KING
Asst. Bus. Mgr.



PAULINE LEPAGE
Typist

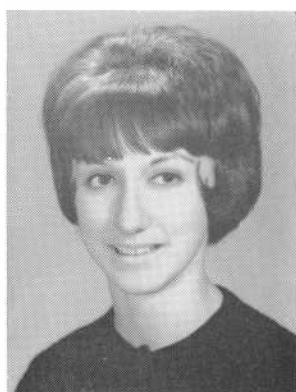

KATHERINE NOTO
Typist



ROSE M. SILVIA
Typist



MADELINE YENTZ
Typist

CLASS OFFICERS



STEVEN CAMARA
President

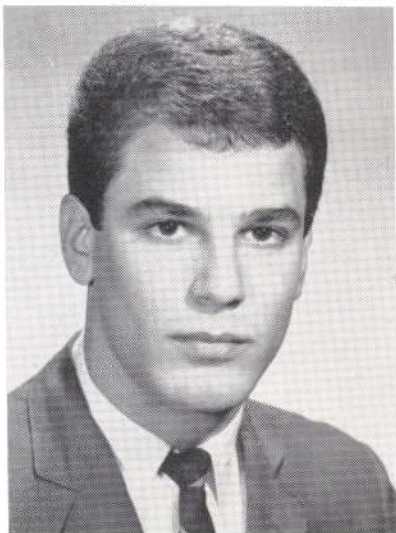

STEVEN ALBERNAZ
Vice-President



NANCY NOGA
Secretary

IN MEMORIAM

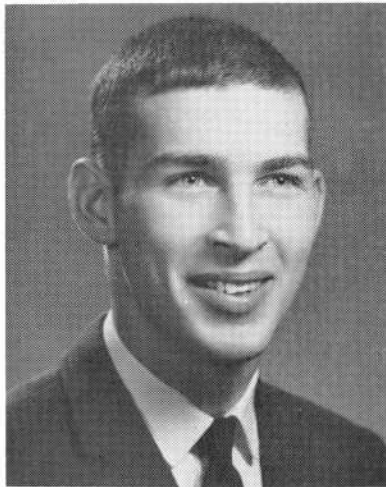

GREGORY A. CROOK

Our years at Durfee have been memorable, but not without tragedy. We were all moved by the untimely deaths of three members of this graduating class. "Why" we thought when we learned that these students, part of Durfee and part of ourselves, had left us.

Linda Rosenstein died during our Junior year. Although she had been at Durfee for only three months, her outstanding attitude and personality were imparted to her classmates.

Keith Hymes, a well-known student and member of the baseball and soccer teams, was in a fatal highway accident last Summer. His sense of humor and outlook on life also contributed to that of his fellow students.

Gregory Crook, student-scientist and popular member of the band and orchestra, had a tragic underwater accident at the beginning of our senior year. He, too, gave of his time, energy and presence to others.

Linda Rosenstein, Keith Hymes, and Gregory Crook would have graduated with us. However, their contributions to both social and academic activities will live on with the undying spirit of our school. We, the Class of 1965, devote this page to the memory of our deceased friends, hoping that we will make use of what they have given to Durfee and ourselves.



LEONARD AGUIAR

Home Room Director 2
French Club 2



MARGARET ANN AGUIAR

French Club 2
Jazz Society 3
Basketball 2



RANDALL S. AGUIAR

STEVEN JOEL ALBERNAZ

Class Vice-President 4
Vice-President Jazz Society 4
Member 3
Student Council 4
Debating Society 3, 4
Science Club 3, 4

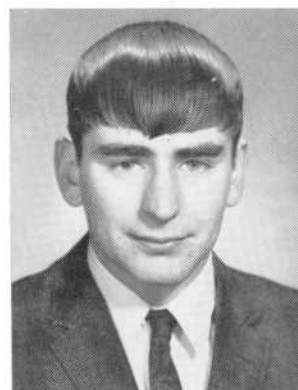
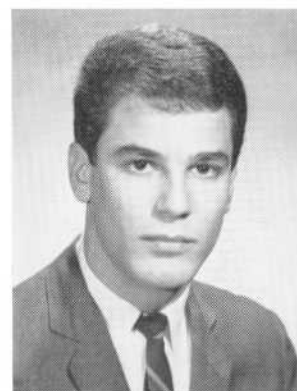

GEORGE E. ALLEN

TERRY J. ALLEN

National Honor Society 4
Debating 2, 3
Music Appreciation 2, 3
Science Club 3

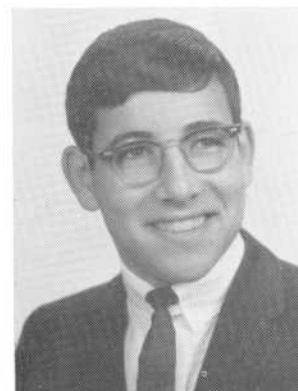

ALEX ALMEIDA

Soccer (Co-Capt.) 2, 3, 4
Basketball 2
Baseball 2



ALVIN PAUL ALMEIDA

Tennis 2, 3, 4
Portuguese Club 3, 4

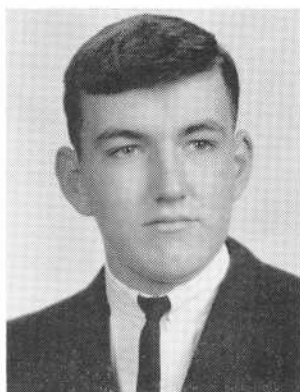

DOUGLAS ANTONE ALMEIDA

Home Room Director 3
Golf 3, 4

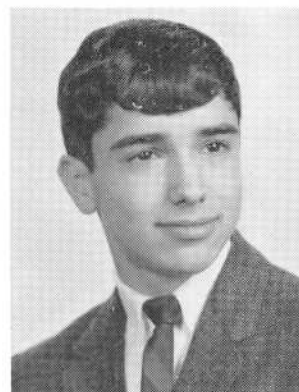

EDWARD M. ALMEIDA

Track 3



RICHARD HENRY ALMEIDA

Secretary Audiovisual Aides 3

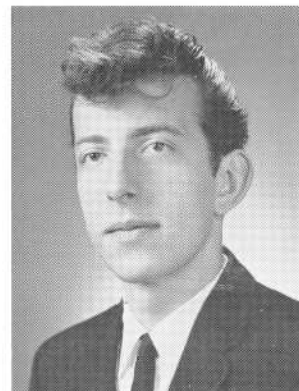

GERALD ALAN ALVES



NANCY ANN AMARAL

Glee Club 2, 3 4
Basketball 2
Volleyball 2
Red Cross Aide 2, 4



SUZANNE MARIE ANCTIL

Home Room Director 3



MARYLOU ANDERSON

Glee Club 4
French Club 3
Dramatics 3



JAMES ANDRADE



VIRGIL ANDRADE



JOANNE CAROLYN ANGER
National Honor Society 3, 4
Business Club 4

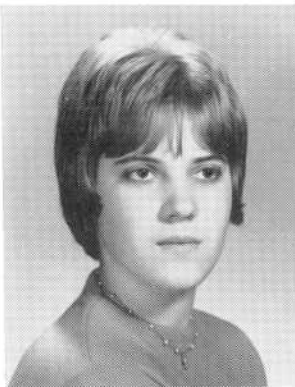

HENRIETTA C. ARAUJO
National Honor Society 4
Hilltop Editor 4
Class Vice-President 1
Health Council 2, 3
Mixed Chorus 3
Glee Club 1, 2, 3

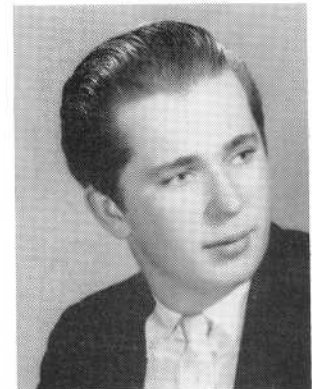

JEFFREY E. ARCHER

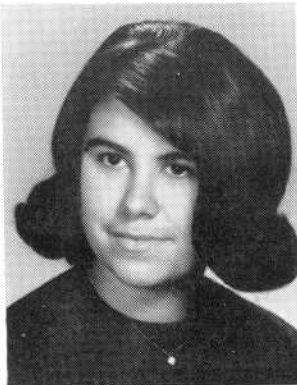

CAROL MARIE ARRUDA
Home Room Director 1
Health Council 1
Portuguese Club Secretary 2
Basketball 2
Glee Club 3, 4
Business Club Secretary 4

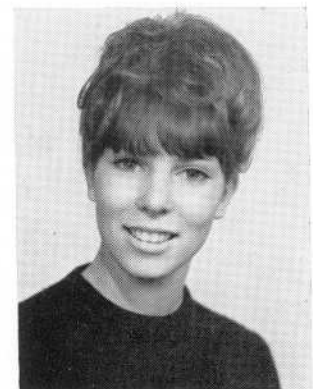

CATHLEEN ARRUDA
Record Book Typist 4
Business Club 4
Office Aide 4
Home Room Director 2
Basketball 2



ELAINE ARRUDA
Business Club 4
Glee Club 2
Portuguese Club 2



JOYCE MARIE ARRUDA



JUDITH MARIE ARRUDA

Office Aide 4

SANDRA ASSIFF

National Honor Society 3, 4
Mixed Chorus 2, 3
Vocalaires 2, 3, 4
Glee Club 2, 3, 4
Library Aide 2, 3
German Club 4

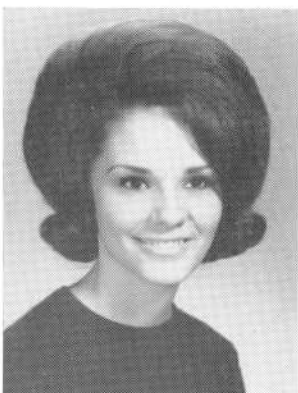
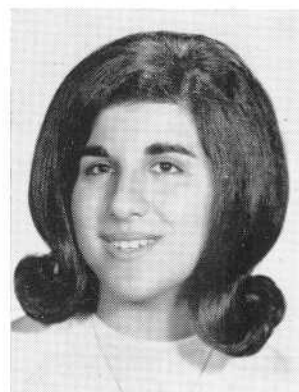

NANCY CATHERINE ATAMAN

NADIA ATAYA

Basketball 2
Glee Club 3, 4
Volleyball 2



RICHARD ARTHUR AYER

Cadet 3

DARRYL WILLIAM BABINGTON

Bookroom Aide 2
Office Aide 2, 3
Bowling Club 4



NANCY J. BAILLARGEON

National Honor Society 4

FRED WILLIAM BAKER

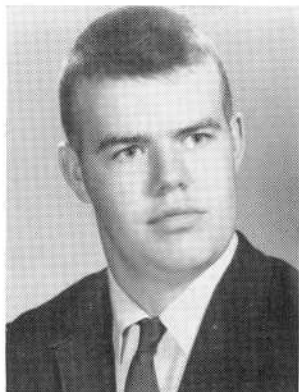

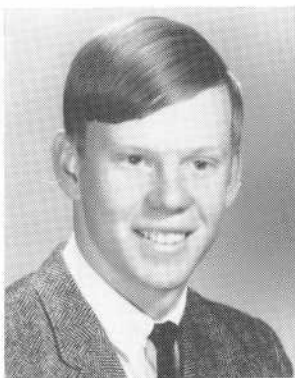

JOHN STEPHEN BAKER III

President, Health Club 2
Sanitation Commission 2
Prom Committee 3
Football 1

LEONARD JOEL BANK

Class President 2, 3
Student Council 2, 3
German Club 3, 4
Math Club 3, 4
Home Room Director 2, 3, 4
Prom Committee, Chairman 3

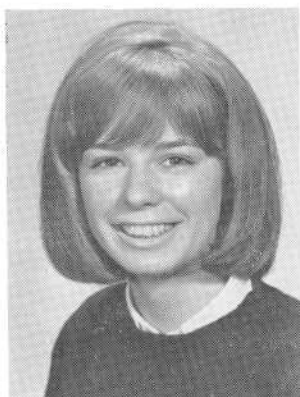

KATHLEEN MARY BANNISTER

Home Room Director 2
Basketball 2
Hilltop 4
Glee Club 2

CYNTHIA ANN BAREK

Basketball 2

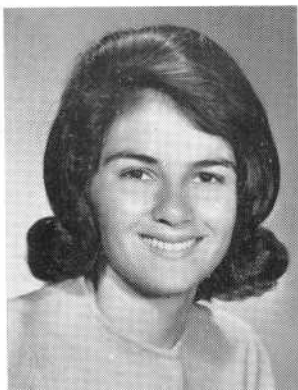

MAUREEN LOIS BARREIRA

National Honor Society 4
Home Room Director 3, 4
Cheerleader 3, 4
Health Council 2
Spanish Club 3, 4
Prom Committee 3

JAMES WILLIAM BARTLEY

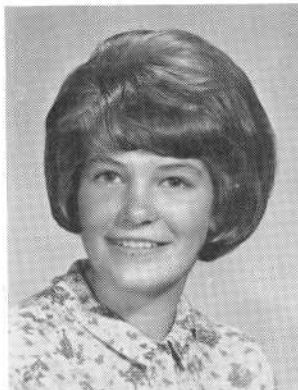
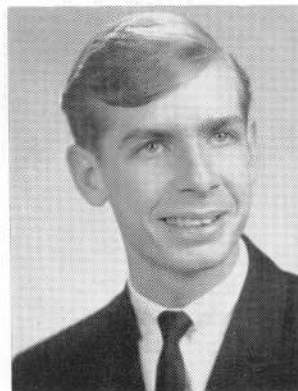

BARBARA ANN BASTEK

PAULETTE MARIA BAZEMORE

G.A.A. 2, 3, 4
Science Club 4
Glee Club 2
Basketball 2
Volleyball 2, 3, 4
Basketball Official 3, 4





CHERYL WENDY BEARD
United Fund Aide 2

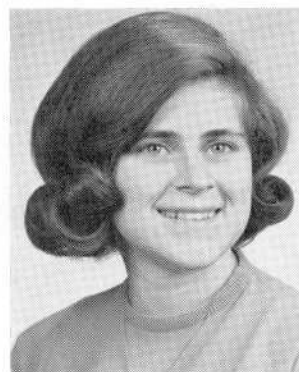

PAMELA LOUISE BEAULIEU
Classical Club 3, 4
World History Club 2, 3, 4
Dramatics Club 3
Orchestra 2
Basketball 2

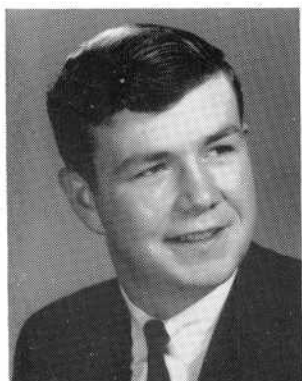

DANIEL AUBIN BEDARD

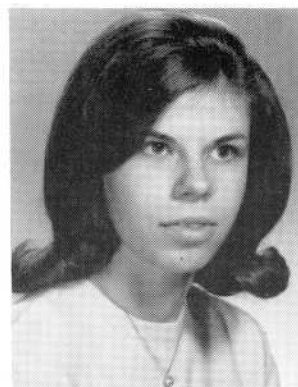

JANE ELENA BEDNARZ
Basketball 2
Dramatics Club 2
Health Council 3
Glee Club 3



PAMELA ANN BELAEFF

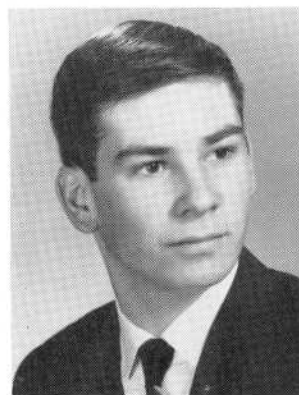

RAYMOND MAURICE BELAND
Cadet Corps 2, 3, 4



JEANNE HELEN BELANGER

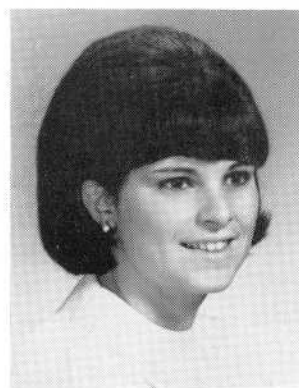

MARILYN JEANNE BELL
Glee Club 4
Jazz Society 4



MAXINE SHIRLEY BELL

Glee Club 2, 3, 4
Mixed Chorus 4
Portuguese Club 2
Basketball 2
Bank Cashier 4
Business Club 4



MARGARET J. BENEVIDES

Portuguese Club 2
Basketball 2

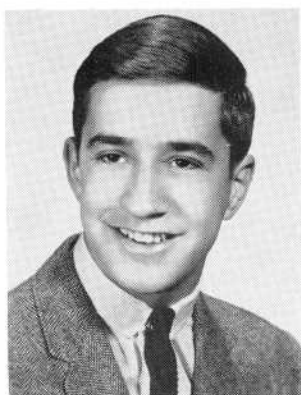

RICHARD ROBERT BENEVIDES

Bowling League 4



BRUCE GREGORY BENNETT



PHILLIPPE DENNIS BERGERON

Cadet Corps 1



ROBERT DENNIS BERGERON



SANDRA MARIE BERNARDO

DONALD L. BERRY

Band 2, 3, 4
Home Room Director 2
Chemistry Lab. Asst. 4

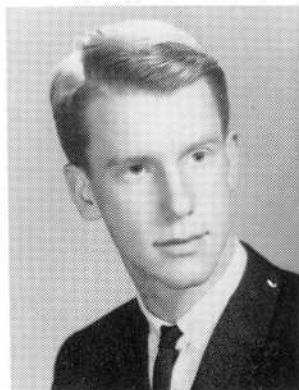



SUZANNE E. BERTONCINI *CH. M. 1978*

GEORGE ALBERT BERUBE
Cadet Corps 2

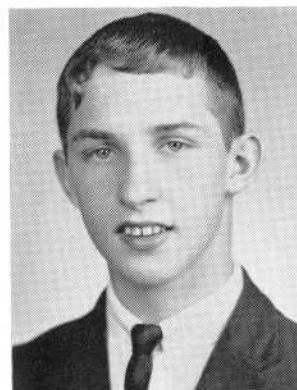

GERALDINE R. BERUBE
Home Room Director 2

HAROLD JOSEPH BERUBE
Home Room Director 4

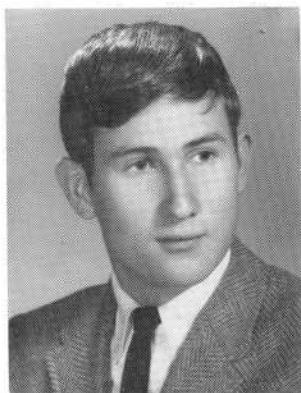
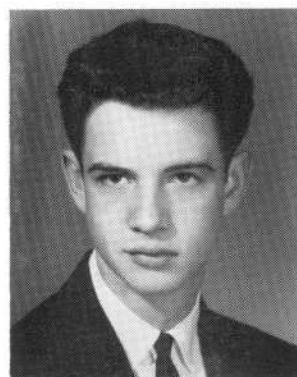

RICHARD PAUL BERUBE
Basketball 2
Home Room Director 3

VINCENT JOHN BERUBE
Baseball 3, 4
Soccer 4

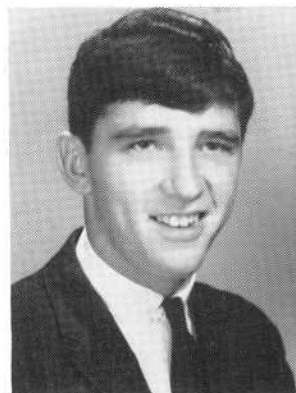

CHRISTINE BETTENCOURT
Basketball 2

EDWARD RONALD BIELAWA

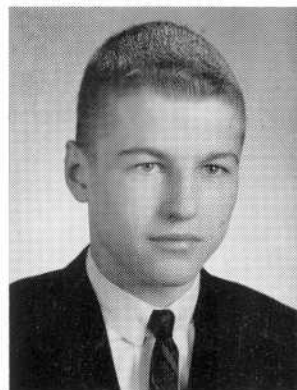

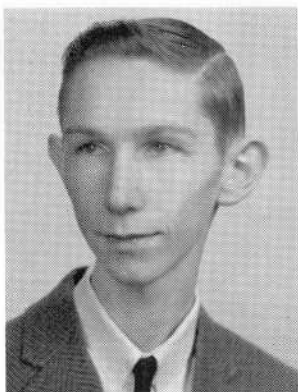

ROBERT LAWRENCE BIGELOW



MARILYN JOYCE BLACK

National Honor Society 3, 4
Mathematics Club 4
Classical Club Secretary 3, 4
French Club 2, 3
Glee Club 2
Basketball 2

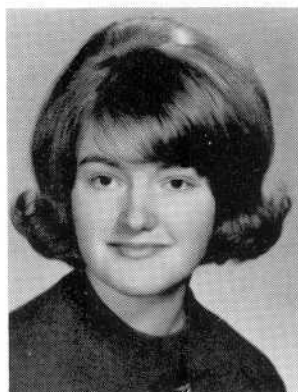

SUSAN GAIL BLACK

National Honor Society 4
French Club 2, 3
Home Room Director 3
Vice-President 3
Library Aide 4
Glee Club 2



BEVERLY ANN BLACKBURN

Office Aide 4



HOWARD WILLIAM BLACKBURN

Baseball 3, 4
Supply Room Aide 4

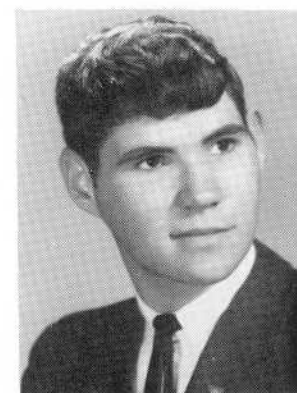

PAUL D. BLAIS

National Honor Society 3, 4
Science Club 3, 4
Science Club of America 3, 4
Future Scientists of America 3, 4
Math Club 4
French Club 2



WILLIAM ROBERT BLISS



LEONARD JAMES BLY III

Football 1, 2, 3, 4
Band 2, 3, 4
Orchestra 3, 4

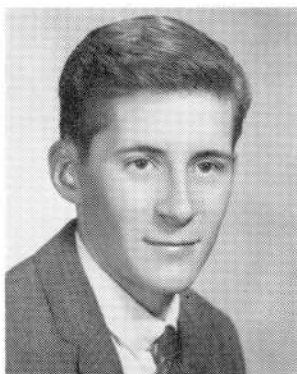

RICHARD LEE BOLDUC
Supply Room 4



CHRISTINE LOIS BOOTHROYD
Nurse's Aide 2
Glee Club 3, 4
Mixed Chorus 4
Vocals 4



BARRY L. BOR
Baseball 2, 3, 4
Basketball 2, 3

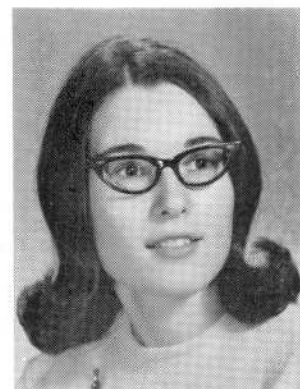

JUDY ANN BORGES
Basketball 2
Health Council 3
Sanco 3

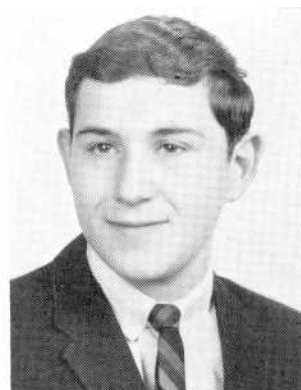

WILLIAM LOUIS BOSI
Home Room Director 3

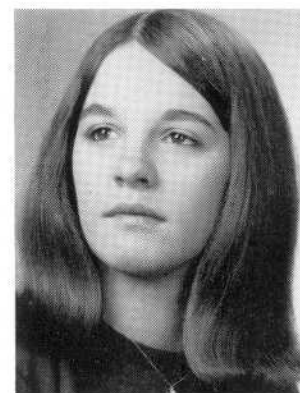

BERNADETTE LOUISE BOTELHO
Home Room Director 4
Glee Club 2, 3, 4

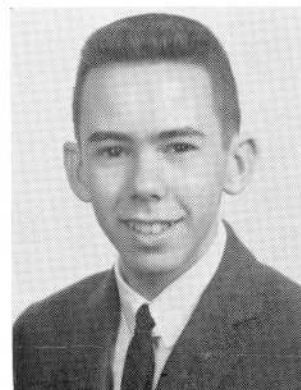

GEORGE E. BOTELHO JR.
World History Club 2, 3, 4
Stamp Club 3, 4
Spanish Club 3
Glee Club 2
Mixed Chorus 2

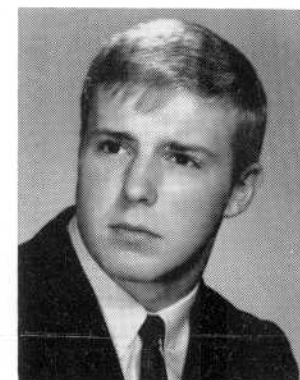

DAVID LEONARD BOUCHARD
Football 1, 2, 3, 4

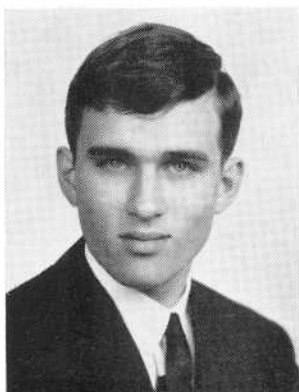

GERALD J. BOUCHARD



PAMELA BOUDREAU

Nurse's Aide 2
Glee Club 2, 4
Basketball 2

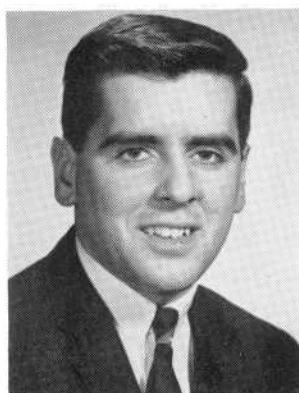

THEODORE JOHN BOUDRIA

Baseball 2, 3, 4
Junior Varsity Basketball 2
Traffic Squad 2



MELISSA ANN BOULANGER

Business Club 4



SUSAN BERNADETTE BOULEY

National Honor Society 4
French Club 3
Health Council 2
Basketball 2



MADELINE JOYCE BOUSQUET

Glee Club 1, 2, 3, 4
Mixed Chorus 4
Red Cross 1, 3
Basketball 2

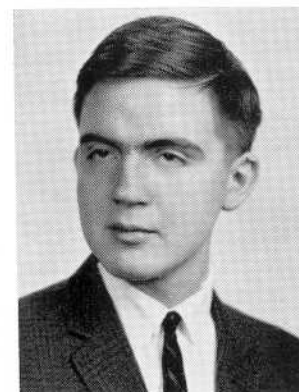

TADEUSZ MICHAEL BRAMORSKI

Dramatics Club 1

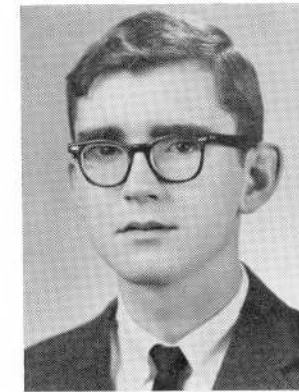

RICHARD LOUIS BRANCO



EILEEN BRAZ

National Honor Society 3, 4
 President, Classical Club 4
 Home Room Director 3, 4
 Mathematics Club 3, 4
 Spanish Club 2, 3, 4
 Basketball 2

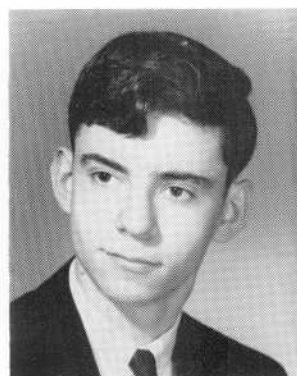

RAYMOND BRAZ

Student Council 4

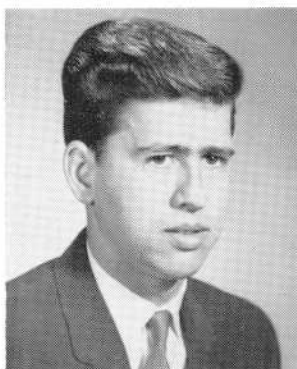

GABRIEL CASTRO BRAZAO

National Honor Society 4
 Basketball 2
 Soccer 2, 3, 4

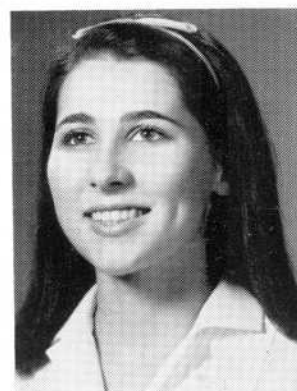

PRISCILLA ANNE BRENNAN

Debating 3, 4
 Dramatics 1, 2, 4
 Glee Club 4



NANCY LEE BRIGHTMAN

Office Aide 4
 Business Club 4
 Audiovisual Aide 4
 Dramatics Club 3



NANCY MARIE BRODEUR

Girls' Athletic Association 2, 3, 4
 Gym Leader and Coach 3, 4
 Softball 2, 3, 4
 J.V. Basketball 3
 Basketball 2
 Volleyball 3

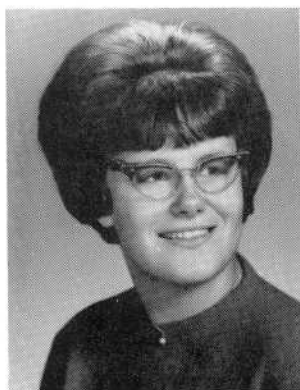

SUSAN ANN BRONHARD

Basketball 2



ANN-MARIE BROWN

Glee Club 2, 4

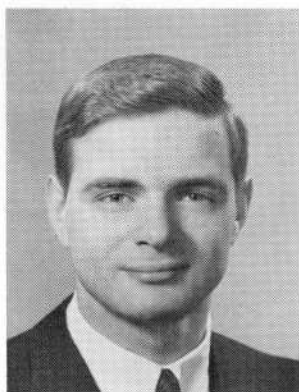

DAVID PAUL BROWN

National Honor Society 4
President, Mixed Chorus 4
Orchestra 2, 3
Hilltop Serenaders 4
Glee Club 4

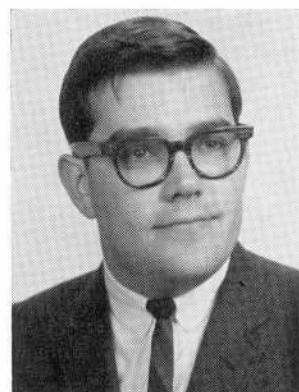

THOMAS BENSON BROWN

Soccer 4



EDWARD C. BRYANT

Football 2, 4
Baseball 2
Home Room Director 2

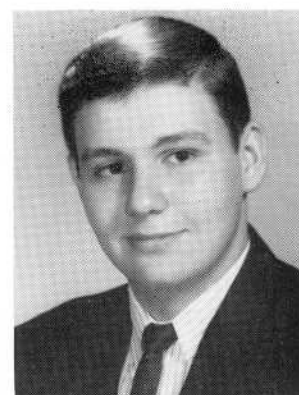

BRADFORD GEORGE BSHARA

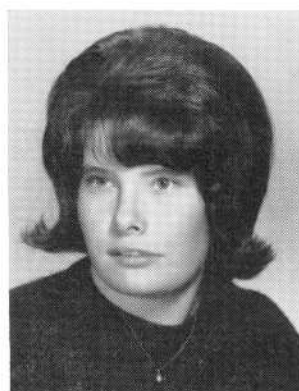

DEBORAH ANNE BUCKLEY

Basketball 2
Glee Club 2, 3

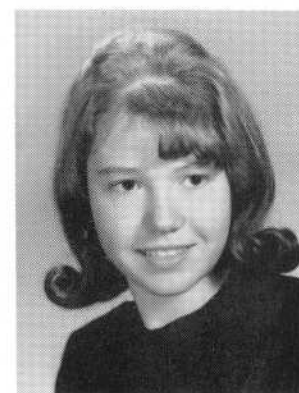

DOROTHY LOUISE BUCKO

National Honor Society 3, 4
German Club 3
Vice-President 4
Classical Club 2, 3, 4

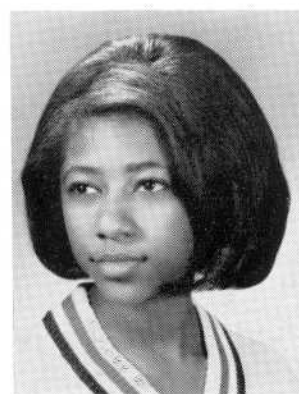

CHERRYL ANN BUNDY

G.A.A. 3
Basketball 2, 4
Volleyball 3, 4
Business Club 4



JOHN ANTHONY BURKE

Basketball 2
Chess Club 2, 4

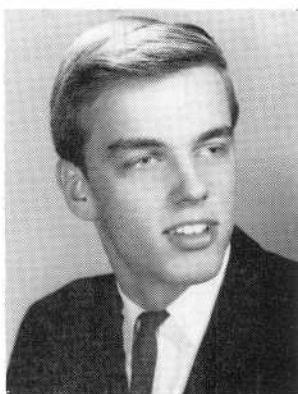

JOHN JOSEPH BURKE JR.

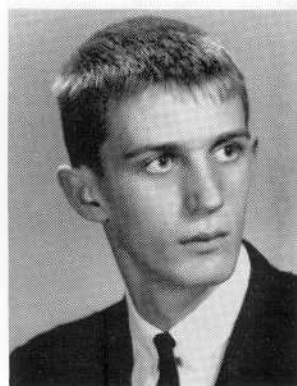

JOHN PETER BYRON
National Honor Society 4

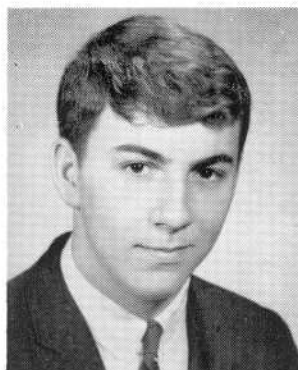

KENNETH JOSEPH CABRAL

PATRICIA ANNE CABRAL
National Honor Society 4
Junior Red Cross 1, 2
Basketball 2
Volleyball 2

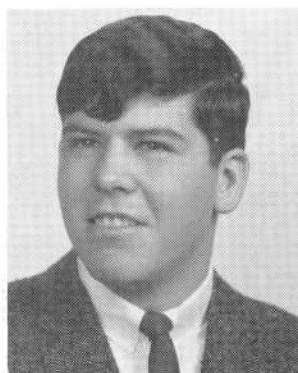

RAYMOND CABRAL

RAYMOND M. CABRAL
Portuguese Club 2

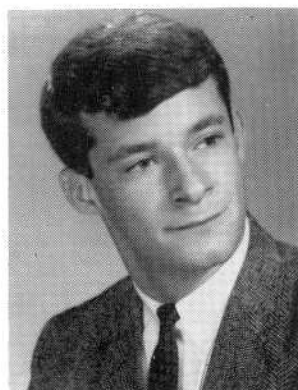
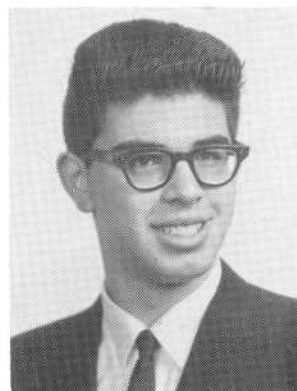

THOMAS CABRAL

EILEEN MARIE CAHILL
Majorette 3, 4
Basketball 2
Jazz Society 2





KATHLEEN ELLEN CALLAHAN

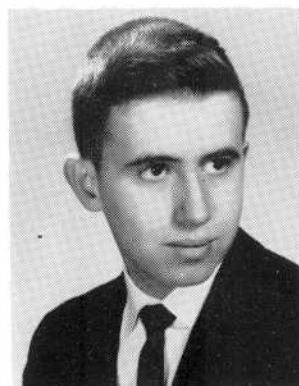

MICHAEL M. CAMARA

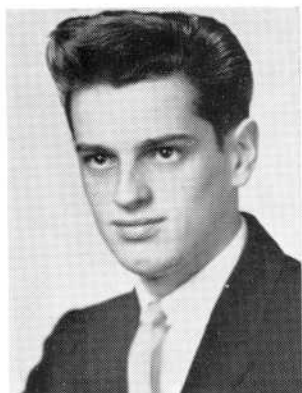

PAUL MATEVES CAMARA

Cadets 2

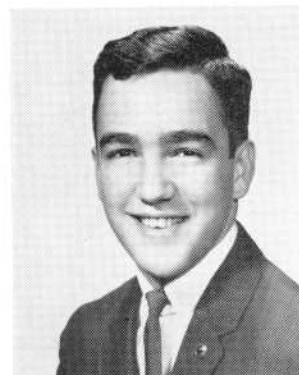

STEVEN ANTONE CAMARA

National Honor Society 4
Class President 4
Student Council 2, 3, 4
Mathematics Club 4
Prom Committee 3
Home Room Director 3, 4

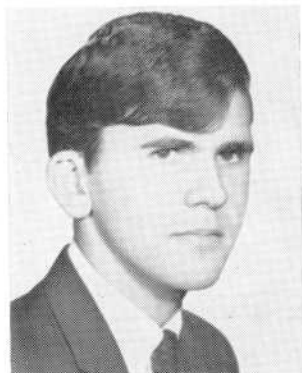

WILLIAM CAMARA

Home Room Director 2



NANCY LEE CAMPION

Glee Club 2
Basketball 2

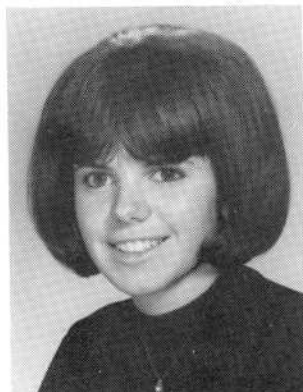

JUDITH ANN CAMPOS

Jazz Society 3
Basketball 2

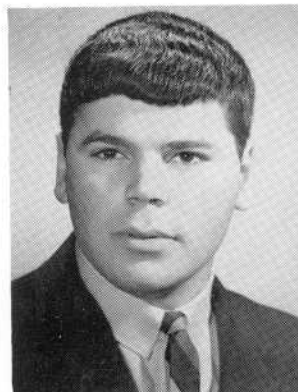

STEVEN GEORGE CAMPOS



RAYMOND CANARIO

Portuguese Club 2

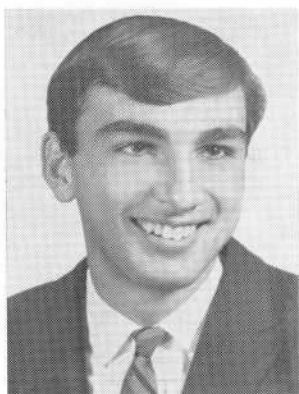

ROBERT ANTHONY CANGELLO

Soccer 2, 3, 4



ELAINE LOUISE CANUEL

Glee Club 2
Health Council 3



PATRICIA LOUISE CANUEL

Dramatics Club 2, 3, 4
President Thespian Society 4
Glee Club 2, 3
Office Aide 4
Red Cross 3, 4

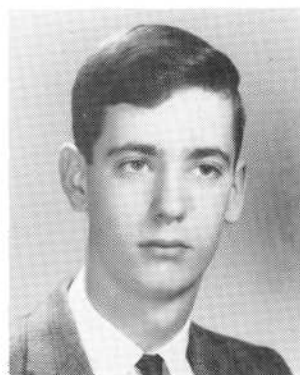

DENNIS M. CANULLA



NANCY JANE CAPERONIS

National Honor Society 4
Library Aide 2, 3, 4
Home Room Director 2
Basketball 2
Glee Club 2

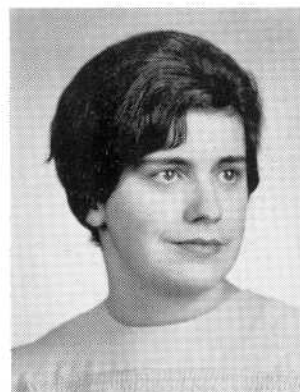

ELDORA CAPETO

Portuguese Club 2
Business Club 4
Office Aide 4



MARIA F. CARDOSO

Home Room Director 3
French Club 3, 4
Portuguese Club 2

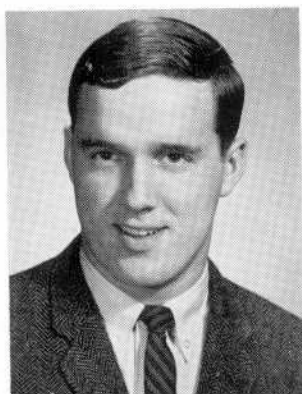

WILLIAM THOMAS CAREY

Football 2, 3, 4
Basketball 2

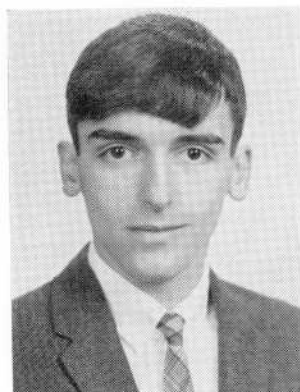

ALFRED RICHARD CARON

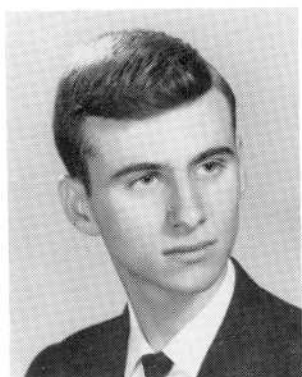

DENNIS R. CARON

GERALD ALBERT CARON

Jazz Society 4
German Club 2
Basketball 2

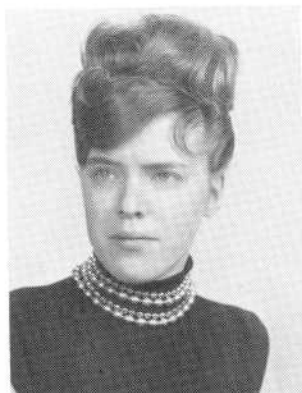

JANET TRUDY CARREIRA

ISABEL CARREIRO

Basketball 2
Glee Club 2



TRUDY EILEEN CARRITA

Glee Club 2, 3, 4
Basketball 2
Business Club 4
Portuguese Club 2
Mixed Chorus 4



BRIAN JOSEPH CARROLL

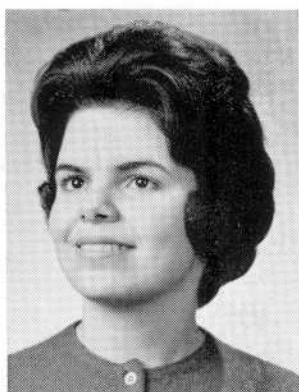

ROSE MARIE CARVALHO

National Honor Society 3, 4
Library Aide 3, 4
Business Club 4
Bank Cashier 4
Office Aide 4
Record Book Typist 4

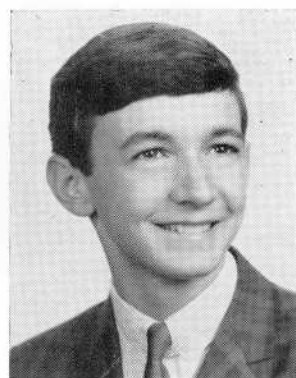

ARNOLD RAYMOND CASAVANT

Captain, Traffic 4



CYNTHIA FRANCIS CASE

Glee Club 2
Basketball 2
Volleyball 3
Softball Scorer 2, 3, 4
Gym Leader 4

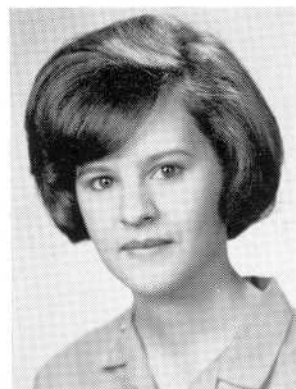

DOLORES EVELAINE CASE

Orchestra 2, 3, 4
Boston Youth Orchestra 2, 3, 4
Southeastern District Orchestra 2, 3, 4
State Orchestra 2, 3, 4

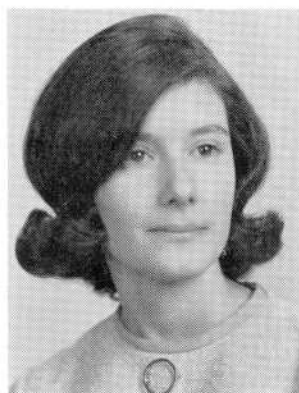

MARILYN ELIZABETH CASHMAN

Dramatics Club 2

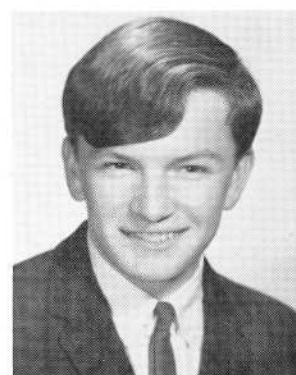

WALTER JAMES CASS

Jazz Sociey 3, 4
Music Appreciation Club 3, 4
German Club 2, 3



ANN DALE CAVACA

Glee Club 2



DIANNE LEE CAVACA

Portuguese Club 2



GEORGE WILLISTON CHACE

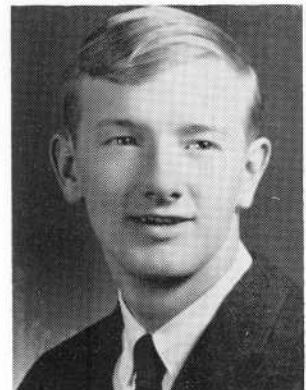

JOHN W. CHAMBERLAIN

Traffic 3
Basketball 2
Golf 3



JOAN BETH CHAPPELL

Business Club 4



BARBARA ANN CHAVES

Portuguese Club 2
Health Council 2
Glee Club 2

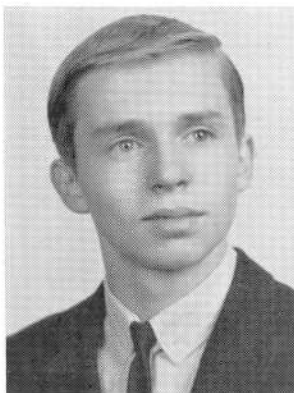

WAYNE FREDERICK CHOWN



LINDA MERRILL CHUNG

French Club 2, 3
National Honor Society 3
President 4
Student Council 4



ROSE A. CIARPELLA

Library Aide 2, 3
President 4
Mathematics Club 3, 4
Science Club 3, 4
GAA 2, 3, 4
National Honor Society 3, 4



PAULA ELAINE CIEPLIK

National Honor Society 4
Basketball 2
Red Cross Aide 2
World History Club 4

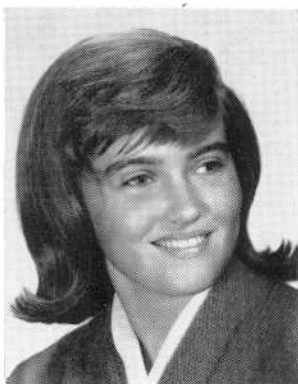

LUCY KATHERINE CIESLA

National Honor Society 4
GAA 2, 3, 4
Basketball 2
Home Room Director 2, 4
Volleyball 4
J.V. Basketball 2

MICHAEL JOSEPH CLARKE

Basketball 3, 4
National Honor Society 3, 4
Vice-president 4
Home Room Director 2, 4
Chess Club 2
Basketball 2

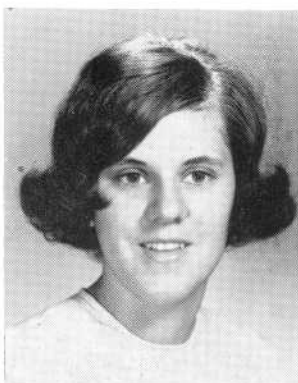
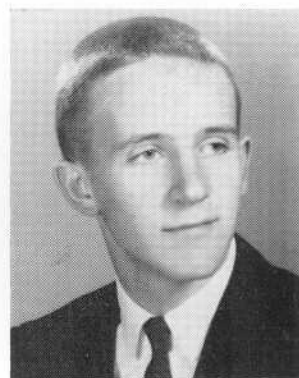

BEVERLY ANN CLARKSON

Glee Club 2, 3
Basketball 2

MARJORIE COCKROFT

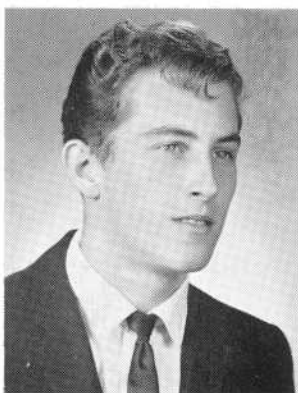

JAMES HENRY CODEGA

MARY ANN COELHO

Portuguese Club 2



MARILYN CYNTHIA COHEN

Class Vice-President 3
Cheerleader 3, 4
French Club 4
Student Council 3
Prom Committee 3
Home Room Director 2

PAUL DAVID COHEN

National Honor Society 4
Science Club 2
Secretary-Treasurer 3
President 4
Classical Club 2, 3
Golf Squad 2, 3, 4

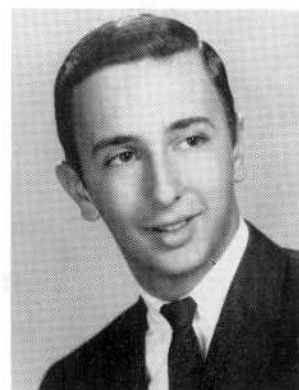



RONALD MANUEL COITE

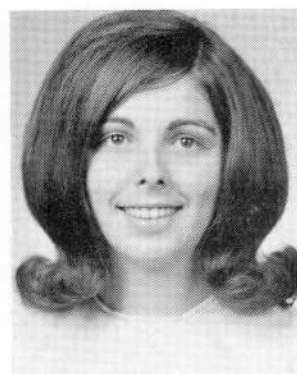

HELEN ANN COLLINS

Glee Club 2
Volleyball 2
Basketball 2



EUNICE ELISABETH COMMEAU

Spanish Club 3, 4
French Club 2, 3
Jazz Society 3
Science Club 2



NANCY JOAN COMSTOCK



MARJORIE ANNE CONDON

Basketball 2
Glee Club 2
National Honor Society 3, 4

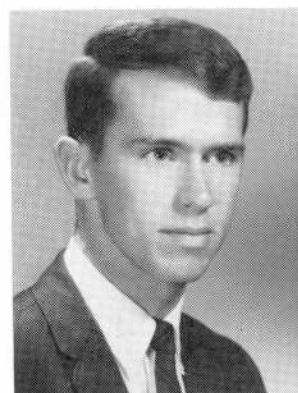

JAMES P. CONNEARNEY

Golf 2, 3, 4
Manager, Basketball 2, 3, 4



GERALDINE A. COPSETTA

Glee Club 2, 3, 4

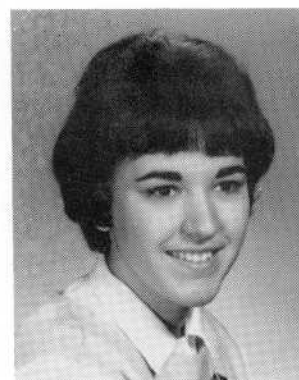

FRANCES ELAINE CORDEIRO

National Honor Society 4
Spanish Club 3, 4
Portuguese Club 2, 3
Health Council 3
Basketball 2

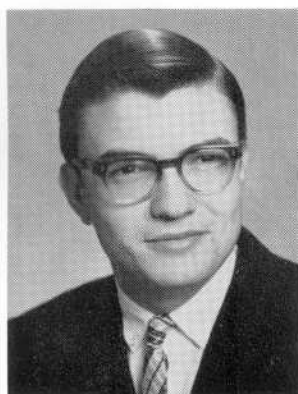

JOHN R. CORDEIRO

ROSEMARY CORREA

Volleyball 2

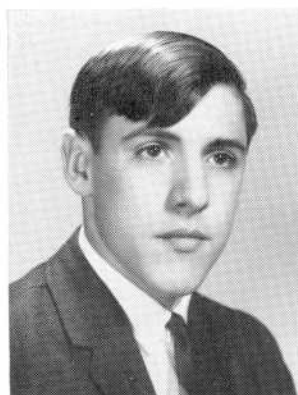

GERALD JOHN CORREIA

Band 2

JOHN LARRY CORREIA

Band 2, 3, 4
Orchestra 3, 4
Pep Band 2, 3, 4
Brass Ensemble 2, 3, 4
Music Appreciation Club 2

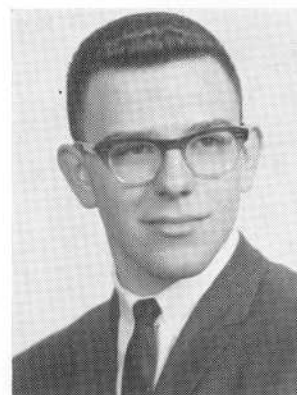

JOSEPH B. CORREIA

LINDA MARIE CORREIA

Basketball 2
Portuguese Club 2
Glee Club 3, 4
Business Club 4



ROBERT CORREIA

WILLIAM ROBERT CORREIRO

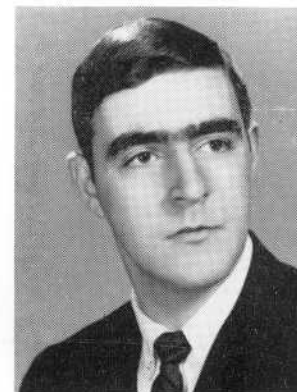



RICHARD J. COSMOS



PATRICIA ANN COSTA

Spanish Club 2
Home Room Director 3
Office Aide 4
Business Club 4



CLAUDETTE I. COTE

Glee Club 2
National Honor Society 3, 4
Office Aide 4
Business Club 4

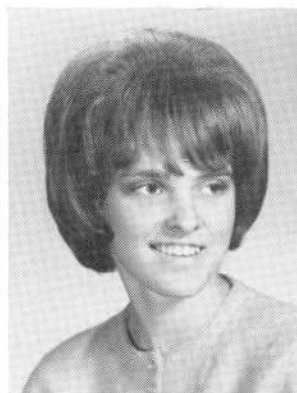

ELIZABETH ANN COUPE

Glee Club 3



THERESE V. COUSINEAU

National Honor Society 3, 4
Library Aide 2, 3, 4
Office Aide 4
Business Club 4
Health Council 2

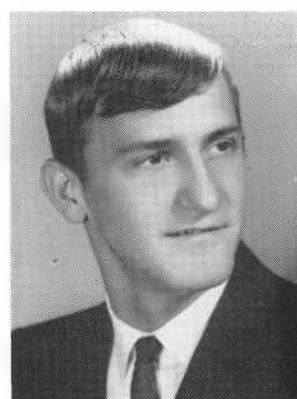

JOHN WILLIAM CREAMER

Baseball 2, 3, 4

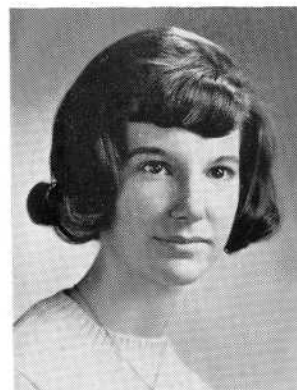

KATHLEEN MARIE CROWELL

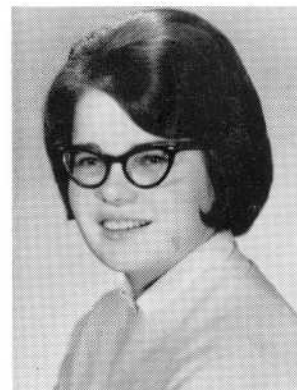

LUCIA F. CROWLEY

National Honor Society 3, 4
Library Aide 2, 3, 4
GAA 2, 3, 4



JAMES P. CUSTY

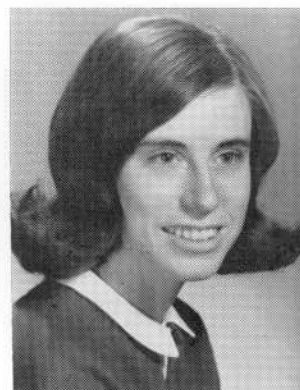

JANIS IRENE CYR

Science Club 2, 3, 4
Chess Club 2, 3
Secretary-Treasurer 4
Laboratory Assistant 2, 3, 4



JANICE D'AMICO

Red Cross Aide 2
Glee Club 2
Health Council 3
Jazz Society 3

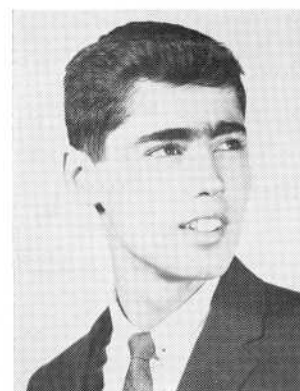

ANDREW G. DANGELAS

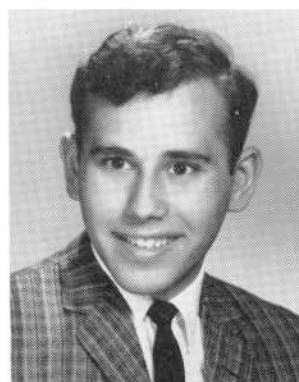

MICHAEL EUGENE DAUGHERTY

Office Aide 3



DONNA HELEN DAVIS

National Honor Society 4
Glee Club 2, 3, 4
Mixed Chorus 3, 4



GALE M. DAVIS

Jazz Society 4

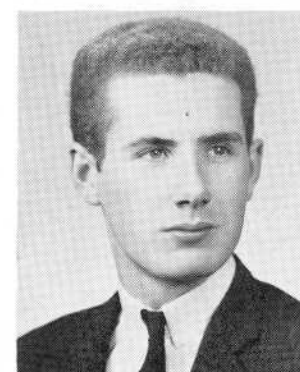

EDWARD JOSEPH DAWSON



MARY FRANCISCA DEAN
 Portuguese Club Secretary 2
 Glee Club 3

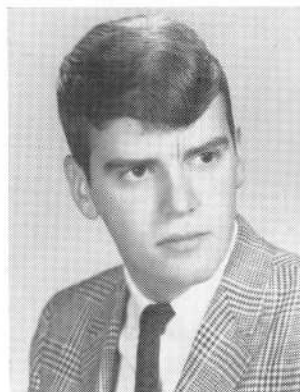

ROBERT A. D'ELIA

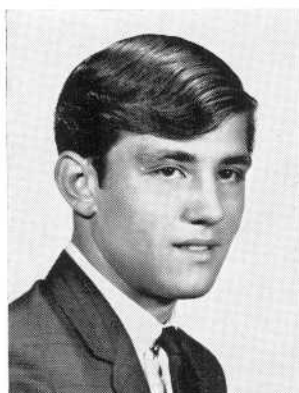

ALBERT H. DELISLE

EDWARD JOSEPH DEMPSEY III

Basketball Captain 2, 3, 4
 Baseball 2, 3, 4
 Class Vice President 2
 Home Room Director 2, 3
 Record Book Staff 4
 Chess Club 2

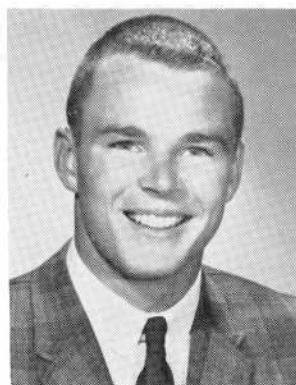

PATRICIA DePAOLA

Home Room Director 2, 4
 Dramatics Clubs 2
 Basketball 2
 Prom Committee 3

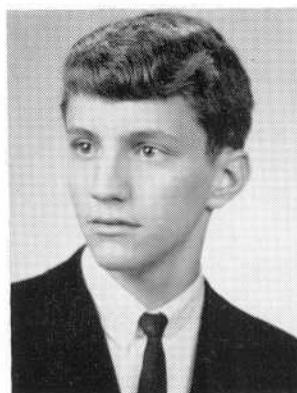

JOHN ALFRED DePIPPPO

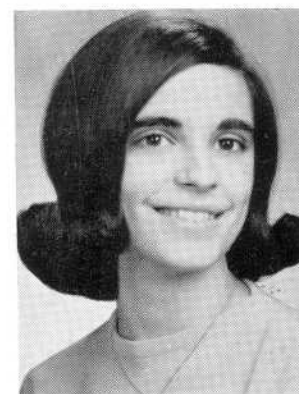

JOANNE MARIE DeSA

Business Club 4
 Home Room Director 3, 4
 Basketball 2, 3
 Volleyball 3
 Portuguese Club 2
 Glee Club 3



JEANNE LUCILLE DESROCHERS

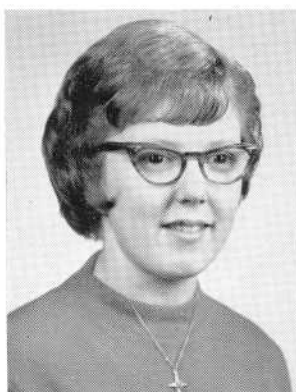

CHERIE ROSE DESROSIER

Stamp Club 2
Glee Club 2, 4
Mixed Glee Club 4
Red Cross Club 4

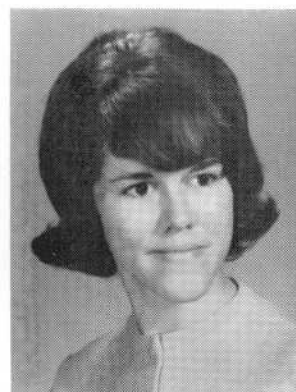

PHYLLIS ANN DEUS

Health Council 2
French Club 2, 3
Portuguese Club 4

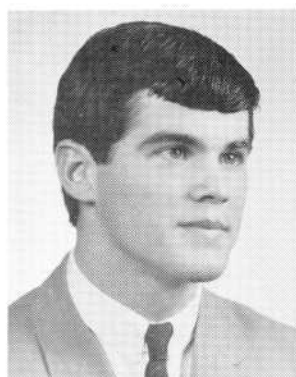

CHARLES R. de VILLERS

Band 1



LINDA ANN DIAS

Portuguese Club 2
Business Club 4
Office Aide 4



FRANCIS THOMAS DINUCCI

Track 1, 2, 3, 4
Cross Country 3, Capt. 4



BETTY LOU DIONNE

Glee Club 2
Public Speaking 3
Business Club 4



LUCILLE DIONNE

National Honor Society 4
Glee Club 2
Business Club 4



NANCY LOUISE DISPIRITO

Spanish Club 2, 3, 4
Jazz Appreciation Club 2
Glee Club 2, 3, 4
Mixed Chorus 3, 4
Prom Committee 3
Vocalaires 4

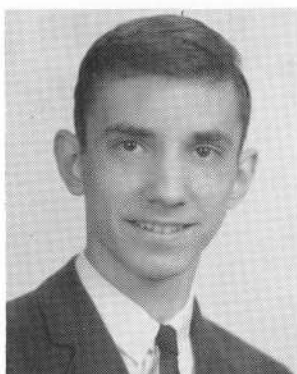

ARTHUR PAUL DOMINGOS
Portuguese Club 4

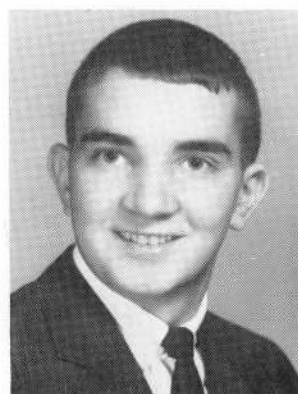

JOSEPH DOMINGOS



CAROL MARIE DONNELLY

National Honor Society 4
Spanish Club 2
Home Room Director 2
Basketball 2

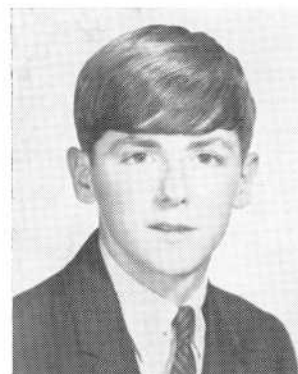

THOMAS PATRICK DONNELLY

Home Room Director 2
Music Appreciation Club 3

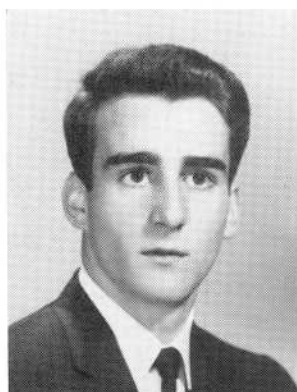

KENNETH D. DOUCETTE

Bowling 2
Cafeteria 2, 3, 4

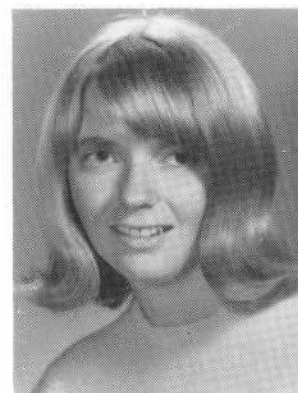

DIANNE M. DRAPEAU

Red Cross 2, 3 Sec.
Vice-Pres. 4
Science Club 3, 4
Spanish Club 2



FRANCES ANN DRAPEAU

Stamp Club 3, Sec. 4
Business Club 4



THOMAS JAMES DUARTE

Portuguese Club 4



FRANK PAUL DUBIEL
Traffic Squad 4

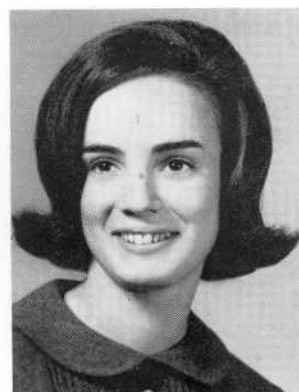

LOUISE ROBIN DUBITSKY
National Honor Society 3, Sec. 4
Classical Club 3, 4
Debating Society 2, 3, 4
Dramatics Club 2, 3



JAMES LYNE DUBOIS



GEORGE RAYMOND DUCHAINE
Baseball 1
Basketball 1
Home Room Director 2, 4

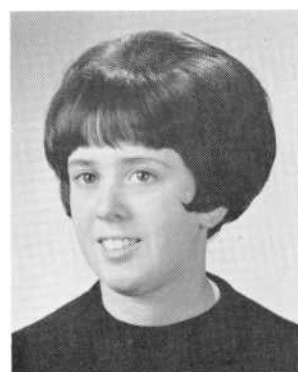

DIANE JEANNE DUPERE
Office Aide 4

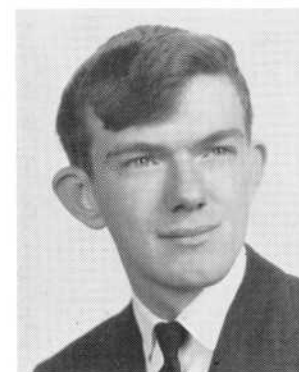

DONALD ERNEST DURFEE
Home Room Director 2



JOANN DURFEE
Portuguese Club 2

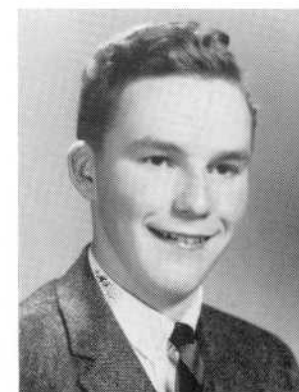

CLIFFORD H. DYSON
Science Club 4
Spanish Club 4
Science Clubs of America 4
Future Scientists of America 4

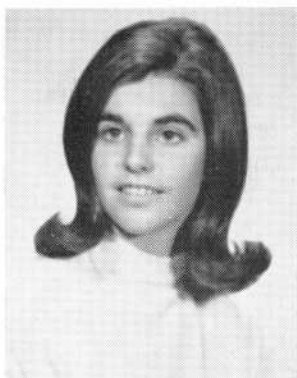

SUSAN LINDA EDDLESTON

Mixed Chorus 4
Vocalaires 3, 4



SHIRLEY J. EISENMAN

National Honor Society 4
Classical Club 2, 3, 4
Debating Society 3, 4
Library Aide 2, 3, 4
German Club 4
Mathematics Club 3



SANDRA CHRISTINE ELIAS

National Honor Society 3, 4
Majorette 3, Head 4
Student Council 1, 4
Record Book Staff 4
Home Room Director 2, 3, 4
French Club 4



DONALD E. ESTRELLA

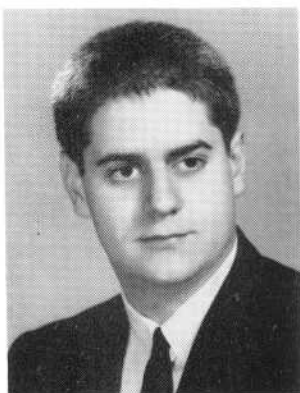

JOAQUIM ABEL FACHADA

Football 1, 2, 3, 4
Baseball 1, 2, 3, 4

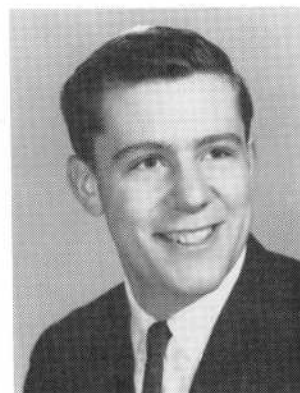

FRANKLIN E. FAIRHURST

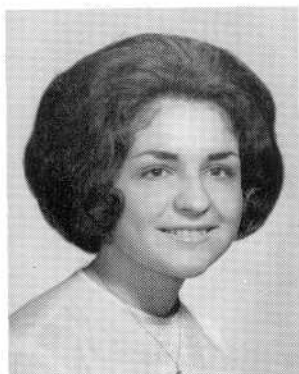

CAMILLE LOUISE FARIA

National Honor Society 4
Glee Club 2
Basketball 2
Spanish Club 4

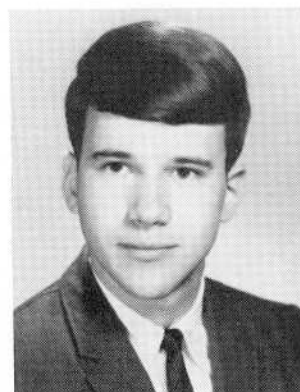

LEONARD THOMAS FARIAS

Band 2, 3, 4
Pep Band 4
Health Council 2



MADELINE FARIAS

Glee Club 3, 4
Volleyball 2
Business Club 4

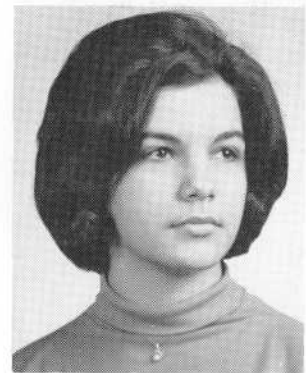

ROSEMARIE FARIAS

Glee Club, 3, 4



SHARON ELIZABETH FARNHAM

Basketball 2
Glee Club 2, 3
Home Room Director 4

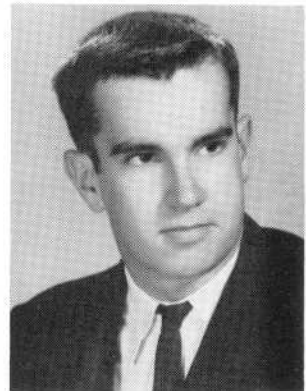

MICHAEL DONALD FEENEY

JV Basketball 2
Home Room Director 3



EILEEN FEIJO

Portuguese Club 2

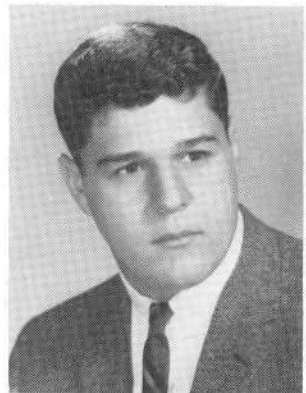

JAMES JESSE FEIJO

Football 2, 3, 4
Track 2, 3, 4



KATHERINE FELIDES

Glee Club 3, 4



JOHN EDWARD FELISBERTO

Science Clubs of America 2, 3, 4
Future Scientists of America 2, 3, 4
Observatory Asst. Director 2, 3, 4
Cadet Corps 2, 3, 4



JUDITH ANN FERNANDES
Basketball 2
Business Club 4



DORIS ANN FERREIRA
Junior Red Cross 4
Portuguese Club 3, 4
Silvertones 3
Glee Club 2, 3
Mixed Chorus 3



DOROTHY ANN FERREIRA
Portuguese Club 2
Business Club 4
Office Aide 4

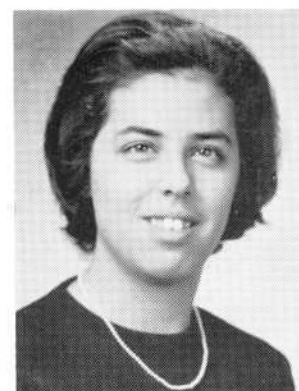

EVELYN FERREIRA
Junior Red Cross 4



JANICE MARIE FERREIRA
Health Club Sec. 2
Portuguese Club Vice-Pres. 2
S. A. C. O. Board 2
Glee Club 2

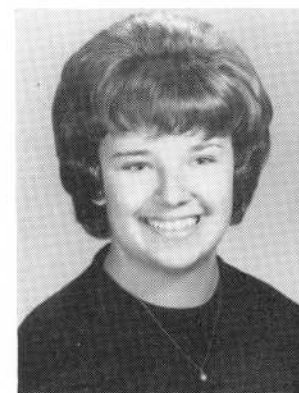

MARION BARBARA FIELDEN
Basketball 2
Office Aide 4

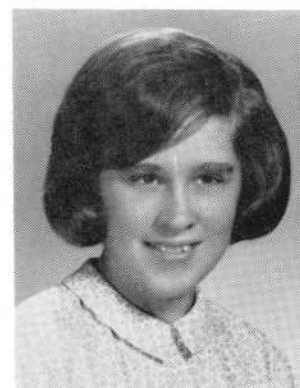

GAIL FIELDEN
National Honor Society 3, 4
French Club 2

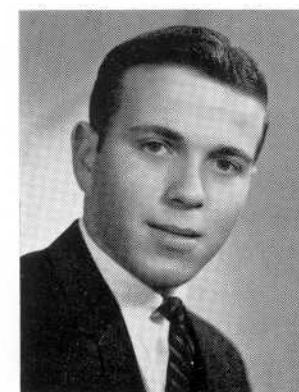

GERALD KENNETH FILLION

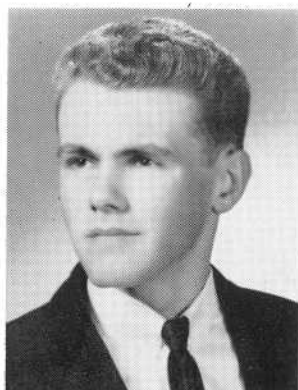

RONALD RAOUL FIOLA

Cadet Corps 2, 3
Supply Room Aide 3, 4



ELAINE M. FITTA

National Honor Society 4
Basketball 2
Glee Club 2
Business Club 4
Office Aide 4
Record Book Typist 4



DAVID JAMES FLEMING

Home Room Director 2

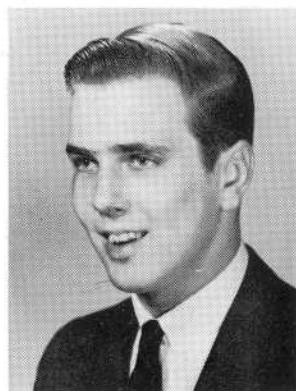

FRANCIS DANIEL FLYNN



ANNETTE RHEA FORCIER

Basketball 2
Glee Club 2, 3

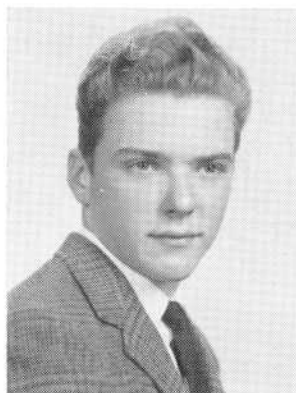

ROBERT DOUGLAS FORD

Golf 2, 3, 4



DIANE MARY FORTIN

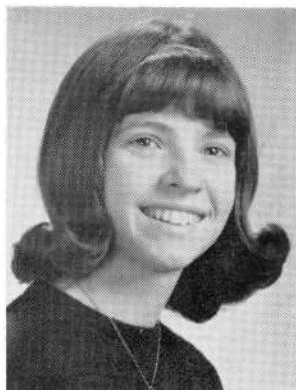

MARY AGNES FOURNIER

Basketball 2
Glee Club 2, 3, 4
Mixed Chorus 3, 4
Vocalaires 4



MAGDALENE ANN FREDERICK

JEFFREY ROBERT FREEDMAN

National Honor Society 3, 4
 Debating Society 3, 4
 Science Club 3
 Future Scientists of America 3
 Basketball 2
 Home Room Director 4

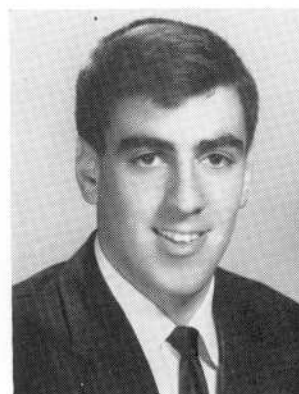

JOYCE BETH FREEDMAN

National Honor Society 3, 4
 Music Appreciation Club
 Vice-Pres. 3, Pres. 4
 Debating Society 3
 Classical Club 2, 3, 4
 Home Room Director 3

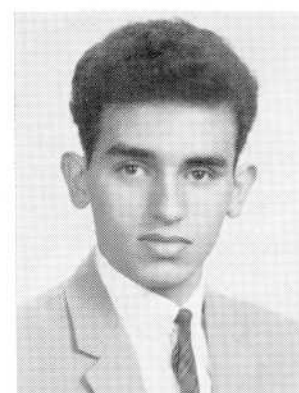

JEFFREY ANTHONY FREITAS

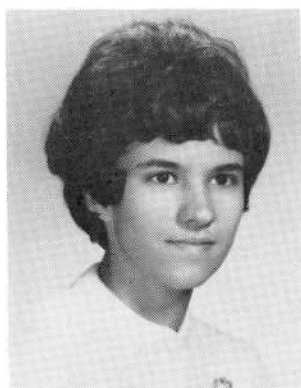

MADELINE MARIE FREITAS

National Honor Society 4
 Portuguese Club 1, 2
 Spanish Club 1, 2

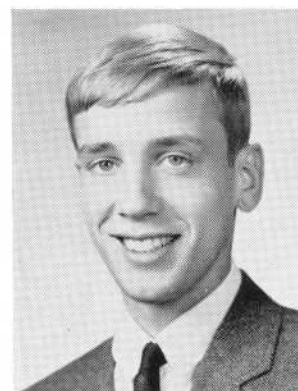

RONALD FREITAS



JOANN ROSE FRENETTE

Glee Club 2

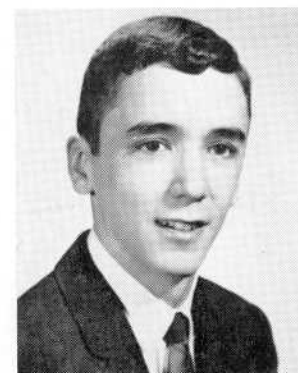

ALFRED FURTADO



ANNA GAIL FURTADO

Glee Club 3
Business Club 4
Office Aide 4

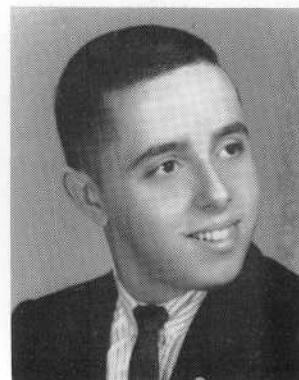

FREDERICK FURTADO

National Honor Society 4
Science Club 4
Future Scientists of America 4
Science Clubs of America 4
Chemistry Lab. Asst. 4
Library Aide 3, 4

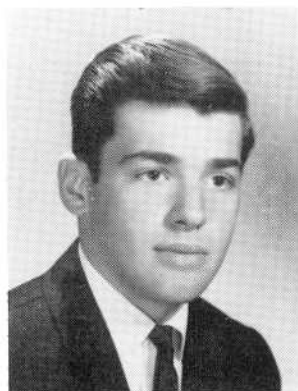

MICHAEL JOSEPH FURTADO

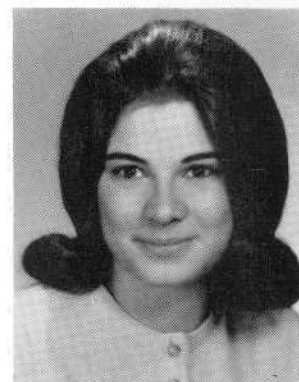

PAULINE HELEN FURTADO

Glee Club 2, 3
Basketball 2
Home Room Director 2

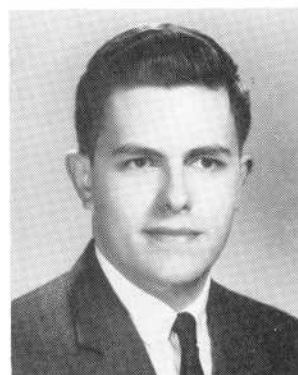

STEVEN R. FURTADO

Portuguese Club 2, 3

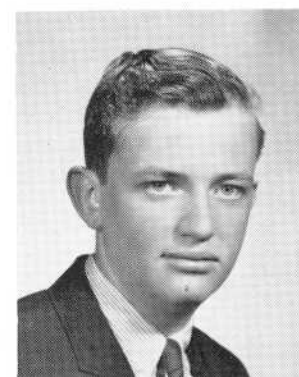

JOHN THOMAS FURZE

National Honor Society 4

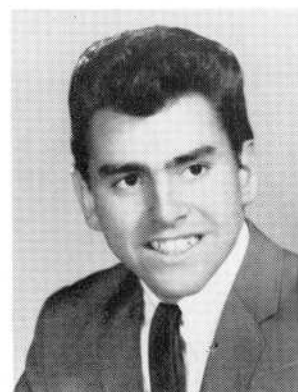

WILLIAM A. FUSARO

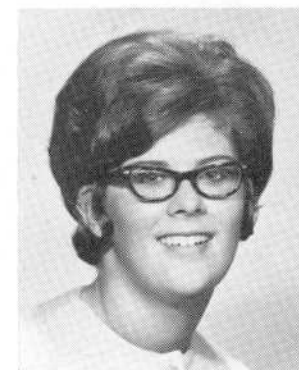

DORIS THERESA GAGNON

Health Council 1, 2
GAA 3, 4
Prom Committee 3
Volleyball Manager 3
Glee Club 2
Basketball 3

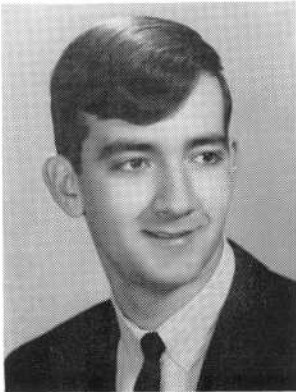

EDWARD JOSEPH GAGNON



PAULINE RITA GAGNON

Home Room Banker 4
Volleyball 2
Basketball 2



ROGER OLIVER GAGNON

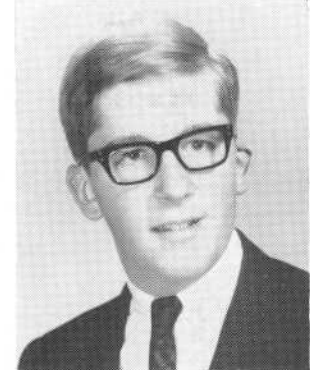

ROBERT PAUL GALLAGHER

Dramatics Club 2, 3
President 4
National Thespian Society 3, 4
Glee Club 2
Health Councilor 2

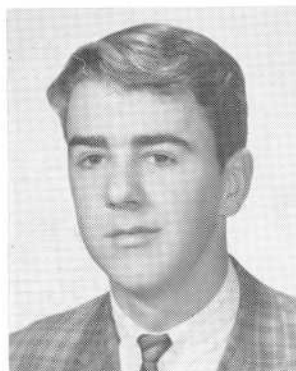

FRANK A. GARAND

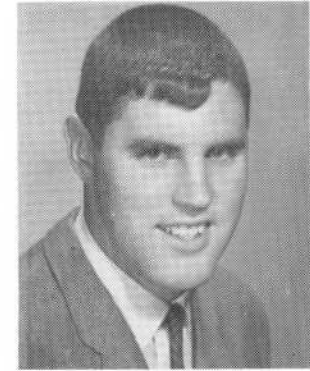

JOHN WILLIAM GARDELLA

Cadet Corps 2, 3, 4

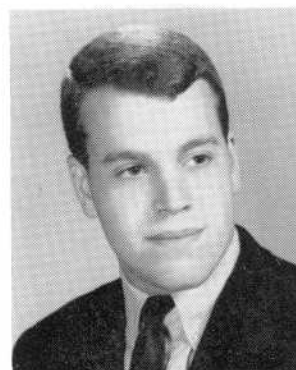

ALBERT MARTIN GARRICK

Basketball 2
World History Club
Vice-Pres. 3, Pres. 4
Tennis 3, 4
Home Room Director 4

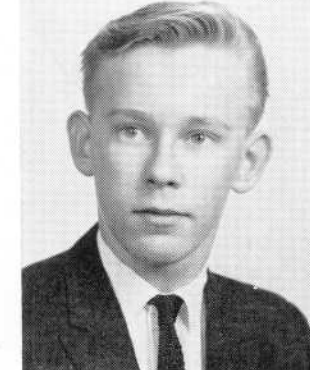

MICHAEL KENNETH GASIOR



NANCY ELLEN GATES

Office Aide 4

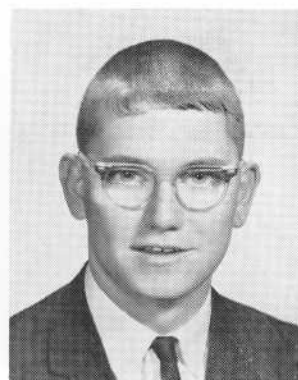

ARMAND L. GAUTHIER

Football 1, 2



DIANE JEANNETTE GAUVIN

National Honor Society 4

Junior Red Cross Sec. 2

Vice-Pres. 3, Pres. 4

Home Room Director 4

Dramatics Club Vice-Pres. 4

Office Aide 4

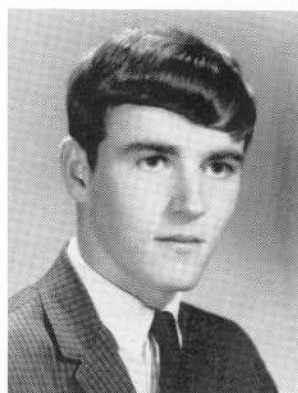

MICHAEL JAMES GAVIGAN

Golf 2, 4

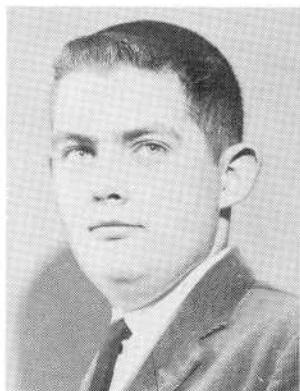

WILLIAM HERBERT GAW, JR.

National Honor Society 4

Science Club 2, 3, Vice-Pres. 4

Mathematics Club 3, 4

Band 2, 3, 4

Chess Club 2, 3, 4

Ensemble 2, 3, 4



SHARON ELAINE GEARY

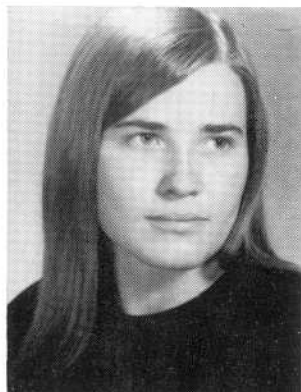

ELYSE J. GEBSKI

Classical Club 2, 3, 4

Volleyball 2, 3, 4

Softball 2

German Club 4



WALTER TED GEBSKI



LEE HAINES GIBBONS

Cadet Corps 2, 3, 4
Photography Club 4

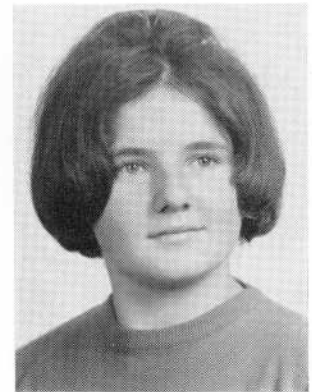

JOYCE ANN GIFFORD

Basketball 2
Glee Club 4



MARC ALAN GINSBURG

Science Club 3, 4
Soccer 4

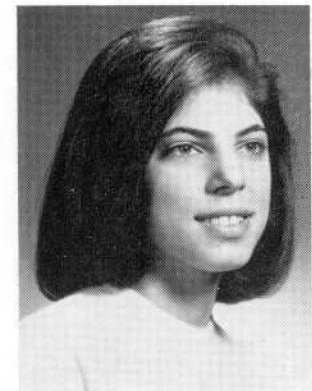

ELLEN BETH GOLD

National Honor Society 4
Debating Society 2, 3, 4
Music Appreciation 2, 3
Jazz Society 3
Home Room Director 2
Health Council 3



MICHAEL JOSEPH GOLDEN

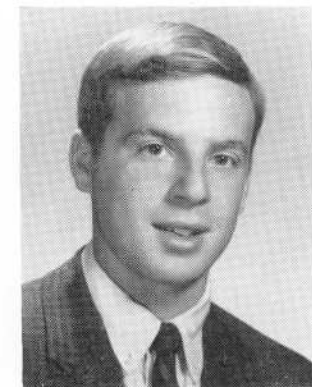

ROBERT DAVID GOLDIN

Golf, Captain 2, 3, 4

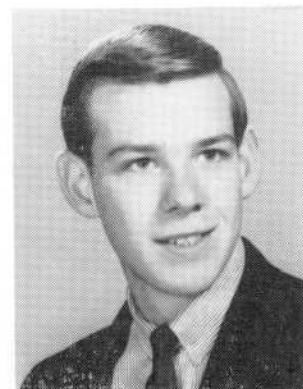

MAX GOLDSMITH

Jazz Society President 3, 4
Spanish Club 3, 4
World History Club 4
Soccer 4



MICHAEL MAX GOLDSMITH

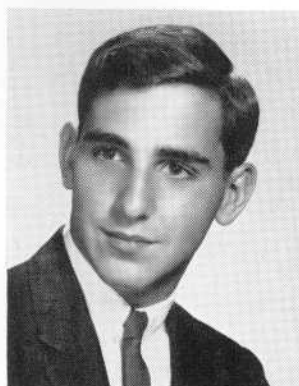

EDWARD SAMUEL GOLTZ

Cross Country 2, 3, 4
Baseball 2
Tennis 3, 4
Debating Society 4
National Honor Society 3, 4

GLENN GOMES

National Honor Society 4
Science Club 3, 4
Future Scientists of America 3, 4
Science Clubs of America 3, 4
Soccer 3, 4
Classical Club 3, 4

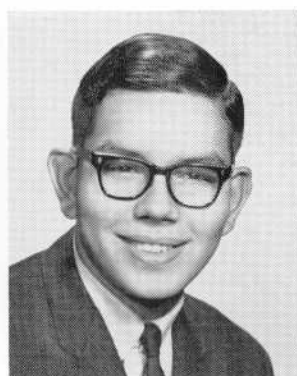

MARY IRENE GONSALVES

Portuguese Club 2
Glee Club 2
Business Club 4
Office Aide 4
Home Room Banker 2

ROSEMARIE THERESA GONSALVES

Office Aide 4
Home Room Director 4

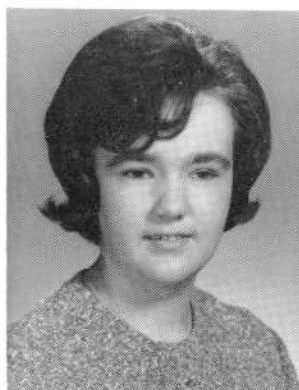

HELEN MARY GORDON

Office Aide 4

MARGARET ANNE GOULET

World History Club 3, 4
Jazz Society 3

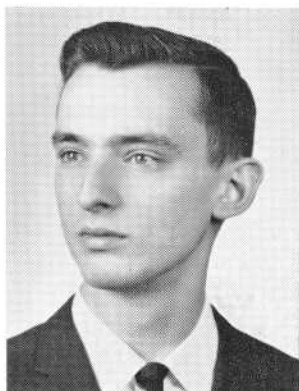

DANIEL JOSEPH GOYETTE

Science Club 3, 4
Library Aide 2, 3
Home Room Director 4
Health Council 3

HELEN MARIE GRACE



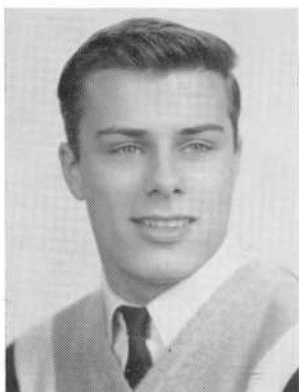

ROLAND P. GRANT



LINDA MILDRED GRAY
Basketball 2

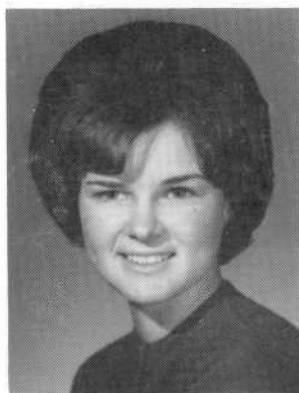

SUSAN JEAN GRAY



PAUL JOSEPH GREBLA

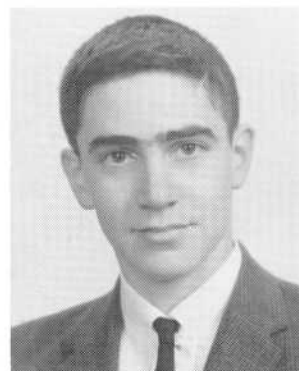

ROGER GREENE
National Honor Society 4
Science Club 4
Music Appreciation Club 3, 4
Sec. Treas. 3
Jazz Society 4
Library Aide 2, 3

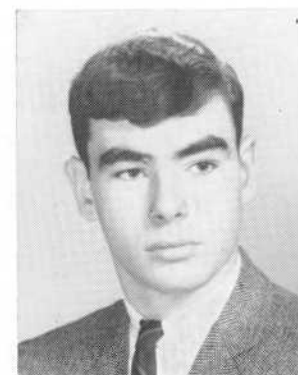

RICHARD GARDNER GREGORY
Tennis 2, 3, 4
Glee Club 2, 3
Home Room Director 2, 3
Mixed Chorus 2, 3
Hilltop Serenaders 3
Cadet Corps 2, 3



NANCY NORMA GRIMSLEY
Glee Club 3
Basketball 2



LAWRENCE J. GROTA

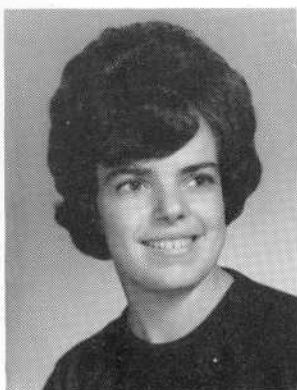

DIANE MARIE GUILMETTE

Home Room Director 3
Health Council 2
Bowling 2
Basketball 2



ARMAND PAUL GUIMAR

Soccer 3, 4
Track 1, 2, 3, 4
Cross Country 1, 2
Serenaders 2, 4

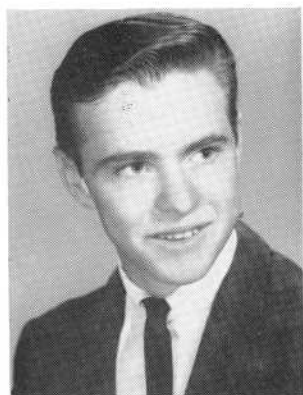

STEPHEN EDWARD GUINEN

Science Club 2, 3
Supply Room Aide 2, 3, 4

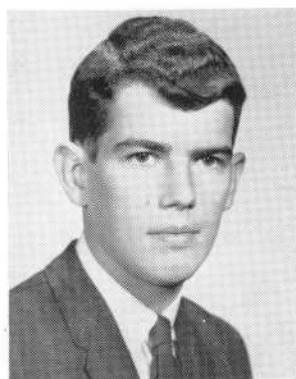

THOMAS MILTON HALLIWELL

Football 1
Soccer 3
Cadet Corps 2



DOREEN HAM

Business Club 4



JUDITH MAY HAMBLY

Basketball 2
Volleyball 2
Home Room Director 2
Glee Club 2
Office Aide 4



BRENDA RAE HAMPSTON

French Club 2, 3
Music Appreciation 3, 4
Basketball 2
Volleyball 2

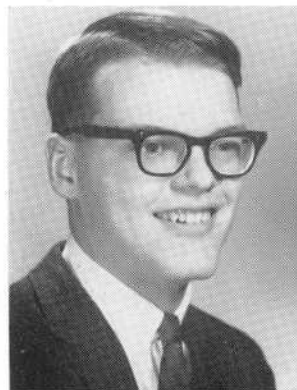

EDWARD F. HAPONIK

Record Book Editor 4
National Honor Society 3, 4
Tennis 4
Science Club 2, 3
Chess Club 2, 3
Sec.-Treas. 3

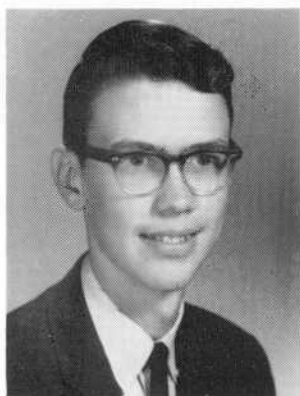

ERNEST HOLMES HARGREAVES

Band 2, 3, 4
Pep Band 2, 3, 4
Brass Ensemble 2, 3, 4
Golf 2

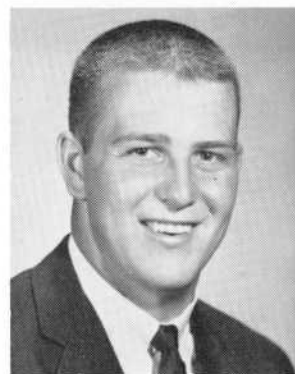

CHARLES RAYMOND HARRINGTON

Football 1, 2, 3, 4
Baseball 2, 3, 4
Basketball 2

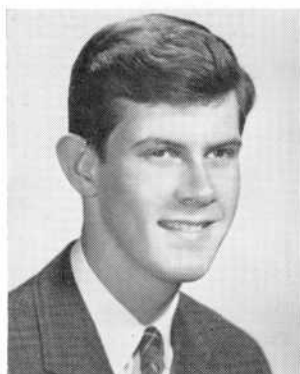

DOUGLAS A. HARRISON

Cadet Corps 1
Wrestling 4



CHERYL EUNICE HARVEY

Debating Society 3
Spanish Club 2
Home Room Director 2
Basketball 2
Volleyball 2



CECELIA MARY HENNESSEY



LAWRENCE JAMES HICKEY

Cadet Corps 3, 4

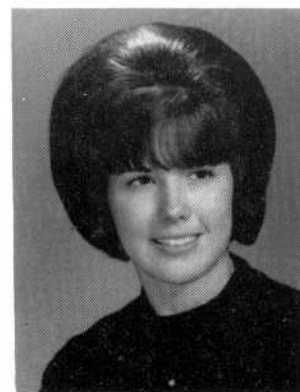

CYNTHIA LOUISE HIGGINSON

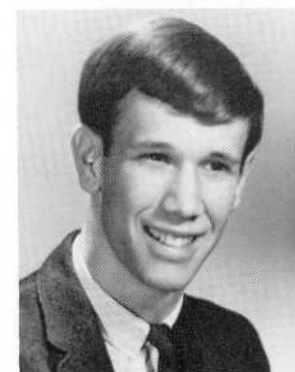

EDWARD SISSON HILTON

Debating Club 3, 4
Science Club 3, 4
Basketball 2
National Honor Society 3, 4
Record Book Asst. Bus. Mgr. 4



LINDELLE ANN HOLT

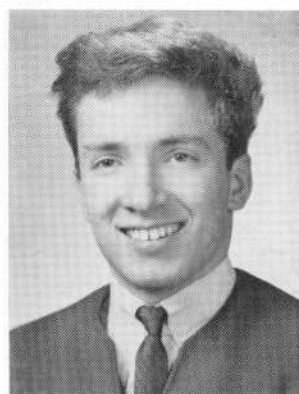

STEPHEN G. HOMOL



WILLIAM JOSEPH HOPKINS

Cross Country, Co-Capt. 2, 3, 4
Business Club, Pres. 4
Track 2, 3, 4
Baseball 1
Basketball 1
Home Room Director 1

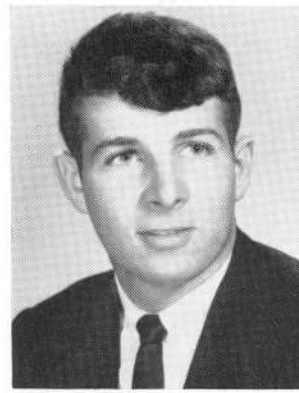

THOMAS MICHAEL HOROWIEC



JAY LEOW HOROWITZ

Soccer 3, 4
Science Club 4
Future Scientists of America 4
Debating Society 3, 4
Cadet Corps 2, 3, 4
Basketball 2, 3



KATHLEEN CAROL HOWARD



MARTHA HOWARD

Glee Club 1, 2, 3
Mixed Chorus 2, 3, 4
Vocalaires 2, 3, 4
Music Appreciation Club 3, 4

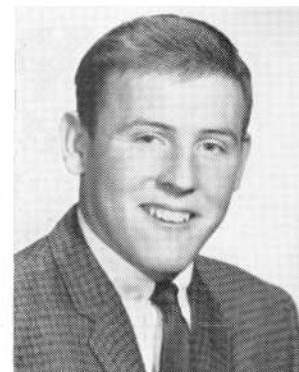

DONALD LEE HOWARTH

Football 1, 2, 3, 4
Baseball 1, 2, 3, 4
Wrestling 4
Basketball 1



ROBERT JOHN HOWARTH

Dramatics Club 2, 3
Audio Visual Aide 2, 3

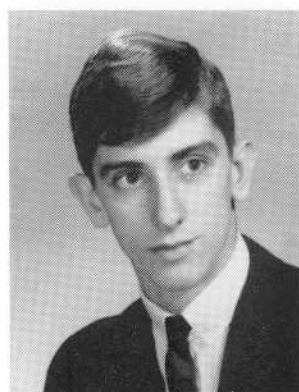

RICHARD ALAN IMBEAULT

Sanitation Commission 2

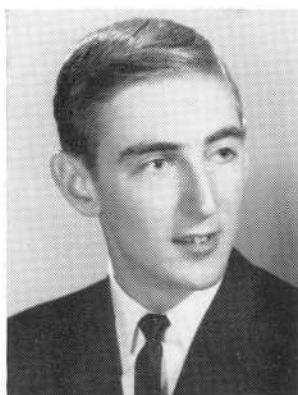

RICHARD JOHN IRLA

Science Club 3, 4
Mathematics Club 3
Cadet Corps 2, 3
Baseball 1



DAVID THOMAS ISADORE

Orchestra 2, 3, 4
Band 2, 3, 4
Librarian, Orchestra 3, 4
Woodwind Ensemble 2, 3, 4
Pep Band 2, 3, 4

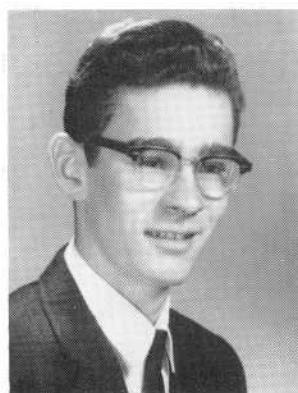

ALAN WAYNE ISHERWOOD

National Honor Society 4

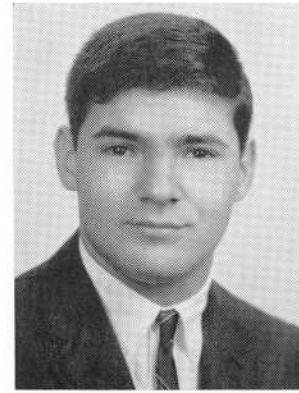

BRUCE JAMES ISIDOR

Football 1, 3, 4

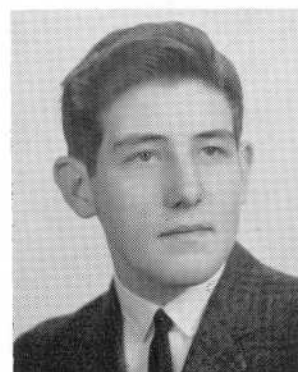

ALAN LEE IVESON

National Thespian Society 3, 4
Dramatics Club 2, 3, 4
Chorus 3
Glee Club 2, 3

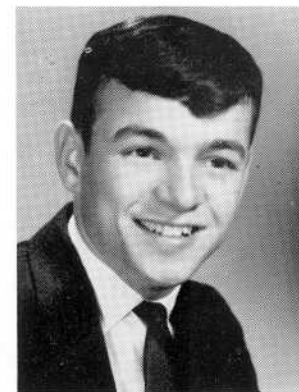

PAUL STANLEY JANIAK



CYNTHIA JANKOWSKI

BARBARA SILVIA JANUARIO

National Honor Society 4
Glee Club 2
Basketball 2
Health Council 3

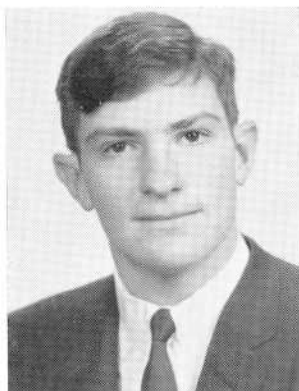

JAMES LOUIS JENNINGS

JANET FLORENCE JENNINGS

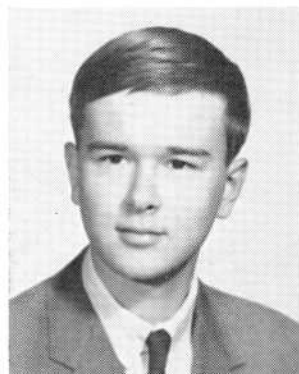

JOHN THOMAS JENNINGS

ELIZABETH ANN JOAQUIM

Science Club 4
Future Scientists of America 4
Classical Club 2, 3
Home Room Director 3
Jazz Club 3
National Honor Society 4



NANCY HELEN JOAQUIM

JEANNE ANNETTE JUSSAUME

Glee Club 2
Basketball 2



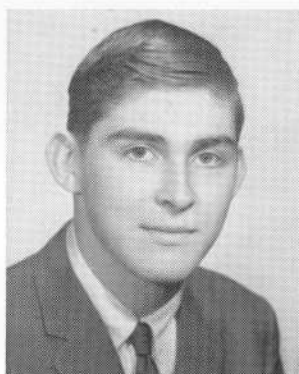

JOHN KALESKI

Science Clubs of America 2
Future Scientists of America 2
Science Club 2



KAREN KALEVITCH

Mixed Chorus 3
Glee Club 2, 3
Music Appreciation 4
Spanish Club 2

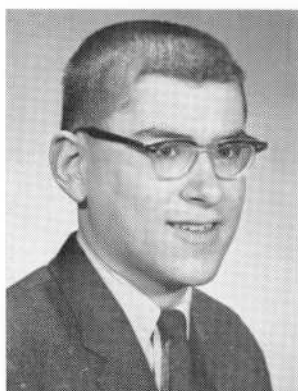

ALAN MARTIN KANE

Spanish Club 2
Chess Club 2
Stamp Club 3
World History Club 4

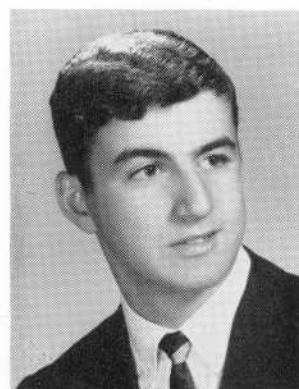

JAMES JOHN KARAM

Golf 2, 3, 4
Basketball 2



JOSEPH GEORGE KARAM

Football 1, 2, 3, 4
Basketball 1, 2
Orchestra 1
President 1
Home Room Director 1



JOAN AUDREY KATES

Hilltop Staff 4
Music Appreciation 4
Basketball 2
Spanish Club 3, 4
Jazz Society 3
Glee Club 2

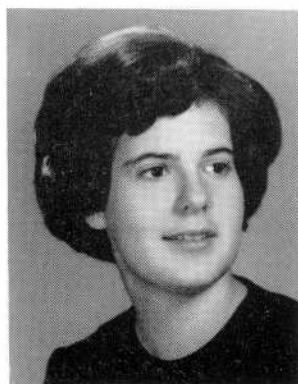

LINDA CAROL KAUFMAN

German Club 2, 3
President 4
National Honor Society 3, 4
Math Club 3, 4
Chess Club 3, 4
Science Club 3, 4

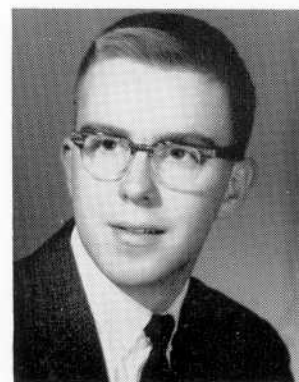

THOMAS FRANCIS KEANE

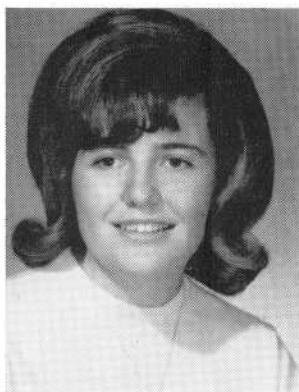

PATRICIA CECILIA KEAVY
Home Room Director 2



LOUISE KELLY
Office Aide 4
Business Club 4
Record Book Typist 4



PAULA ARLENE KELLY
National Honor Society 4
Hilltop Staff 4
Glee Club 2, 3
Chorus 3
French Club 3

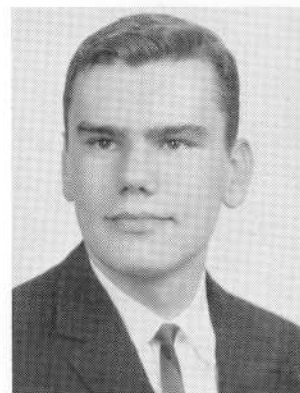

CHARLES JOHN KENYON

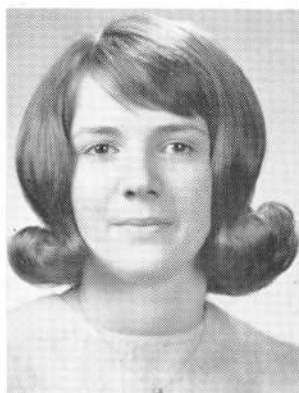

CYNTHIA MARY KENYON
National Honor Society 4

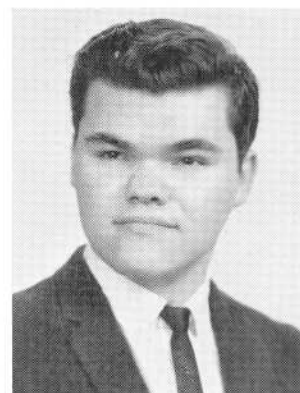

DANE ELROY KIMBALL
Stamp Club 4
Spanish Club 2

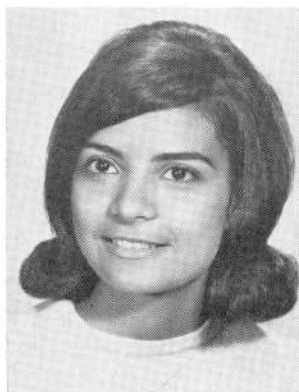

NANCY ANN KING
National Honor Society 4
Hilltop Staff 4
Record Book Staff 4
Asst. Business Manager
Home Room Director 3, 4
Glee Club 2

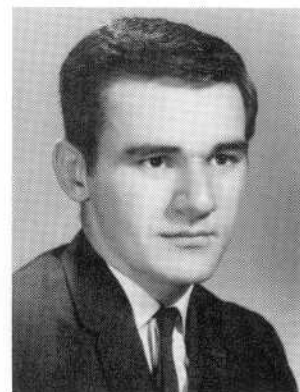

EDWARD KLEK



MARY LOUISE KOCON

German Club 3, 4
Dramatics Club 2, 3, 4
Chess Club 3

EUGENE JOE KOSINSKI

National Honor Society 4
Cadet Corps 2, 3, 4
Stamp Club
Vice Pres.-Treas. 3
President 4
World History Club 3, 4

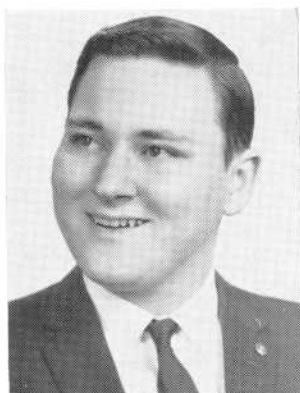
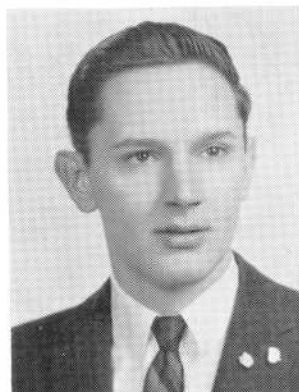

CHESTER JOSEPH KOSOWICZ

Bowling League 4

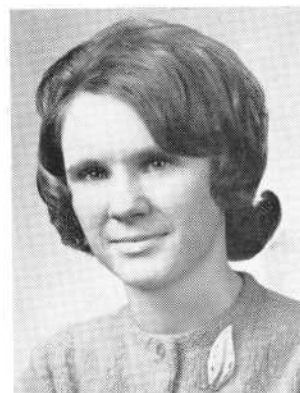

ROSANNA MARIE KOZAKA



CAROLE ANNE KSEN

Basketball 2

ELLENI KULIOPULOS

National Honor Society 4
Chess Club 2, 3, 4
Vice Pres. 3, Pres. 4
Mathematics Club 3, 4
Vice Pres. 3
Science Club 2, 3, 4

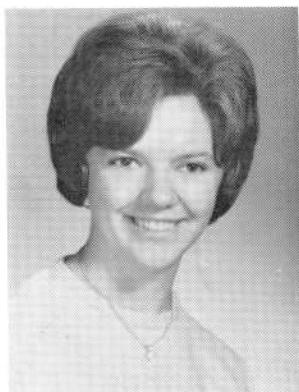

RITA ANN KULPA

National Honor Society 4
Student Council 2, 3, 4
Glee Club 2, 3, 4
Classical Club 3
President, H. R. Directors 4
Mixed Chorus 3, 4

ROBERT KULPA

Tennis 4
German Club 2, 3

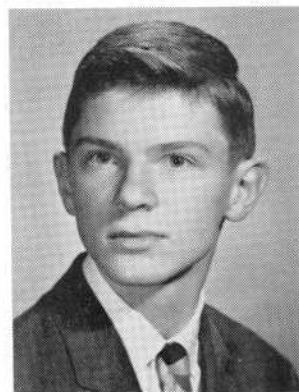

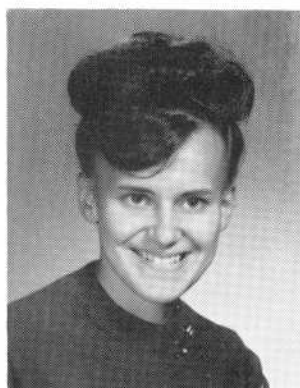

BEVERLY ANN KUPIEC
National Honor Society 3, 4
Portuguese Club 4
Bank Cashier 2

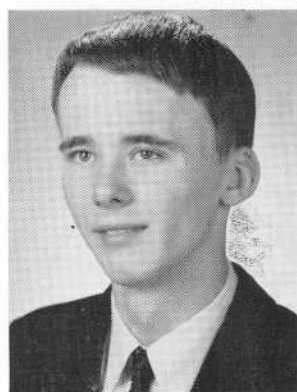

MATTHEW J. KUSS JR.
Office Aide 4



SUZANNE KUTTNER
German Club 2, 3, 4
Classical Club 3, 4
Vocals 3, 4
Glee Club 4

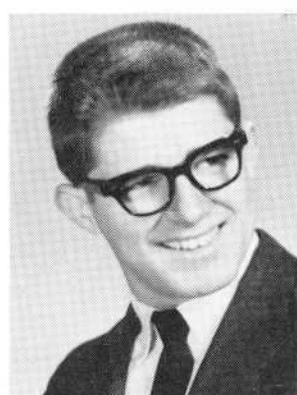

RICHARD H. LACROIX



CATHERINE MARIE LADEIRA
Basketball 2
French Club 4
Music Appreciation Club 4
Glee Club 2

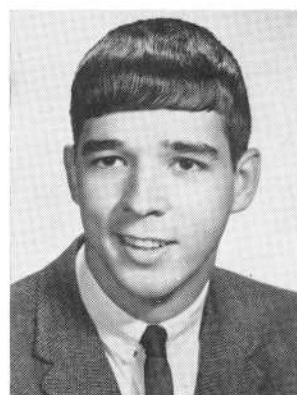

PAUL ROBERT LAMBERT



DAVID WAYNE LANDRY



LOUISE RUTH LANGLEY
Spanish Club 4

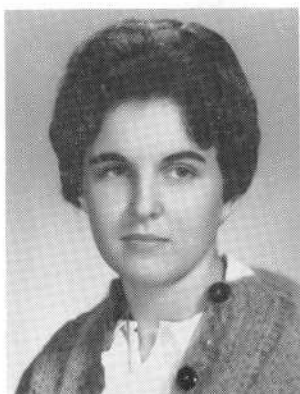

MARY THERESA LANNING

National Honor Society 4
Business Club 4
Softball 2, 3, 4
Volleyball 2, 3, 4
Basketball 2

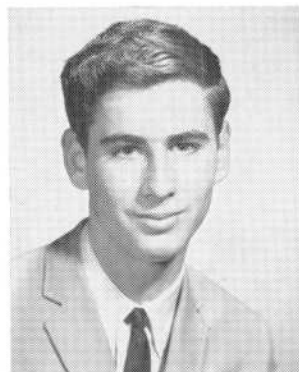

RICHARD CRAIG LAUDON

National Honor Society 4
Basketball 2
Spanish Club 2, 3
Science Club 2, 3

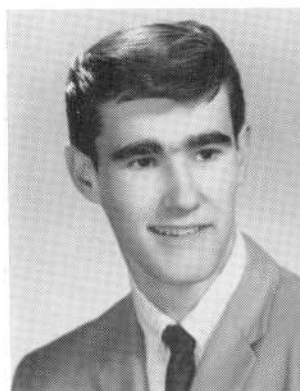

NORMAND LAURIANNO

Basketball 2

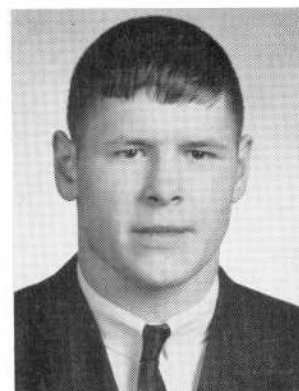

GEORGE ANDREW LAVOIE

Football 2, 3, 4
Basketball 2



WILLIAM C. LAVOIE



LYNNE LETITIA LAWRENCE

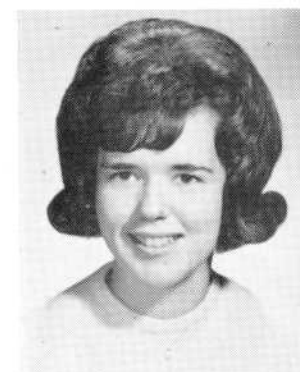

BETH ANN LAWSON

National Honor Society 4
Spanish Club 3, 4

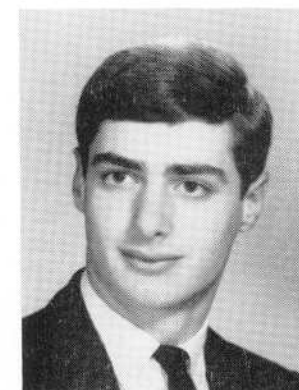

MARK RICHARD LAWSON

Soccer 4
Mathematics Club 4
German Club 3
National Honor Society 3, 4
Home Room Director 3



DIANE JOYCE LAWTON

Basketball 2
Jazz Club 2, 3, 4

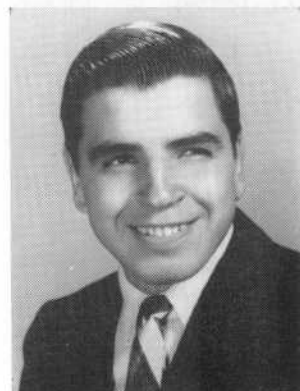

MANUEL LEITE

Portuguese Club 2, 3
Soccer 4



MAUREEN PRISCA LEITE

Orchestra 2, 3, 4



EDWARD MICHAEL LEONARD



LINDA MARIE-ANNE LEPAGE

Basketball 2
Volleyball 2
Glee Club 2, 3, 4



PAULINE LAURA LEPAGE

National Honor Society 4
Record Book Typist 4
Office Aide 4
Glee Club 2, 3
Bank Cashier 4
Business Club 4

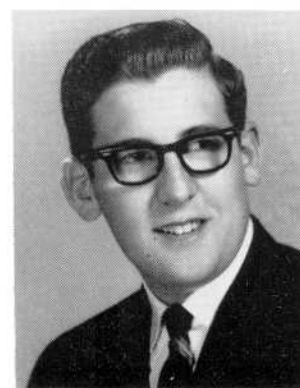

JEFFREY SANDLER LEPES

Chess Club 2, 3
Captain 4
Mathematics Club 3, 4
German Club 3 4
Debating Society 2
National Honor Society 3, 4

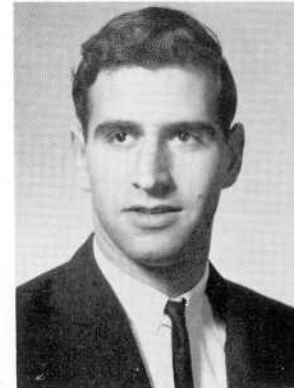

RONALD E. LEPES

Debate Society Pres. 4
Orchestra 2, 3, 4
Soccer 4
Tennis 4
National Honor Society 4

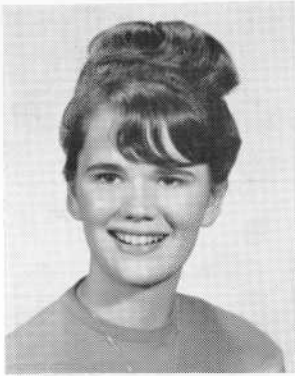

ANDREA MARIE LEROY

Basketball 2
Glee Club 2, 3
Dramatics Club 3



ILENE BETH LESHINSKY

National Honor Society 4
Spanish Club 3, 4
Music Appreciation Club 4
Basketball 2
Glee Club 2

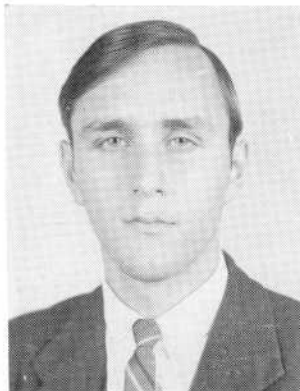

GEORGE HENRY LETENDRE

Music Appreciation Club 3, 4
History Club 2, 3 4
Stamp Club 3, 4

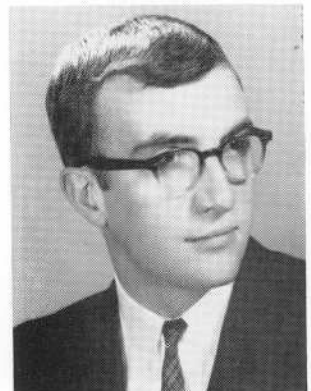

DAVID GERARD LEVESQUE

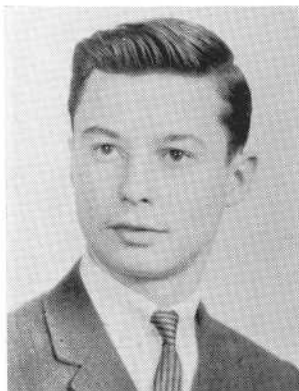

LEO L. LEVESQUE

Bowling 3



ROBERTA JEANNE LEVESQUE

Glee Club 2
Business Club 4



PATRICIA JANE LEVIN

Jazz Society 2, 3, 4
Debating Club 3, 4
Music Appreciation Club 4
Dramatics Club 2
Glee Club 2
Basketball 2

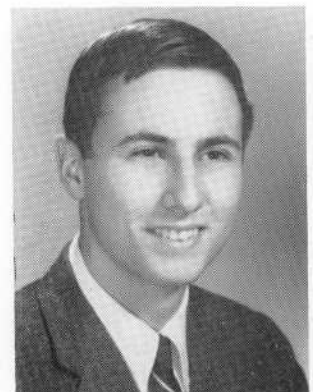

CARY DWIGHT LEVISS

Science Club 3, 4
French Club 3
Office Aide 4
Future Scientists of America 3, 4



MARJORIE RUTH LEVY

Spanish Club Vice Pres 2, 3
 President 4
 Debating Society 3, 4
 Debating Team 3, 4
 National Honor Society 3, 4
 Library Aide 2, 3, 4

LINDA LOUISE LILE

Basketball 2
 Volleyball 2
 Glee Club 2
 Health Council 3

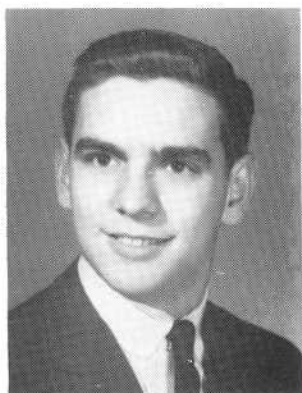

WILLIAM LINHARES

National Honor Society 4

ACE LIPSON

National Honor Society 3, 4
 Debating Society 3, 4
 Science Club 3, 4
 Basketball 2
 Home Room Director 2, 3, 4



ARLYNE LIPIS

Spanish Club 3, 4
 Music Appreciation Club 4
 Glee Club 2
 Basketball 2

CHARLYNE LIPIS

Spanish Club 3, 4
 Music Appreciation Club 4
 Glee Club 2



LANA LITAWAY

Glee Club 2
 Basketball 3
 Volleyball 3

SANDRA LITCHFIELD

Band 2, 3 Asst. Mgr. 4
 Spanish Club 2
 Science Club 4
 Basketball 2
 Health Council 2

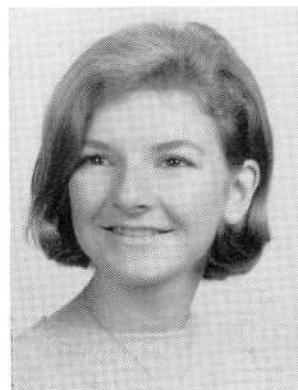



STEVEN GARY LITCHMAN

Science Club 3, 4
Jazz Society 3, 4

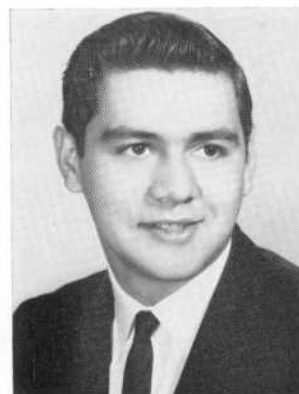

OMER DAVID LIZOTTE

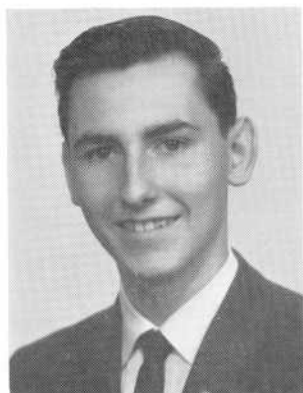

ROGER PAUL LORD

National Honor Society 4
Physics Lab. Asst. 4



LINDA JANE LOS

National Honor Society 4
Science Club 4
French Club 2, 3
Dramatics Club 2
Science Club of America 4

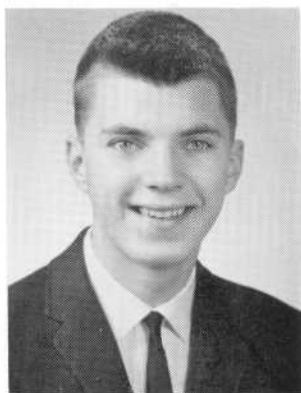

WALTER STANLEY LOS JR.

Band 3, 4
National Honor Society 4



JANE LUCAS



HARRIET MARY LUNDSTROM

Glee Club 2



KAREN DOROTHY LUNDY

National Honor Society 4
Home Room Director 3, 4
Health Council 2
Glee Club 2
Classical Club 3, 4
French Club 3, 4

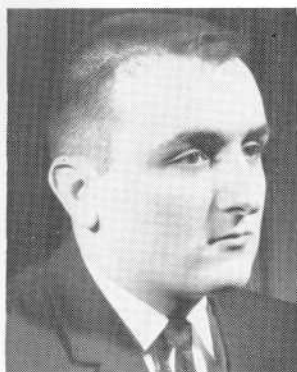

DANIEL MICHAEL LYNE
Soccer 3, 4



CLAUDIA CHRISTINE MACHADO
Glee Club 2
Portuguese Club 2

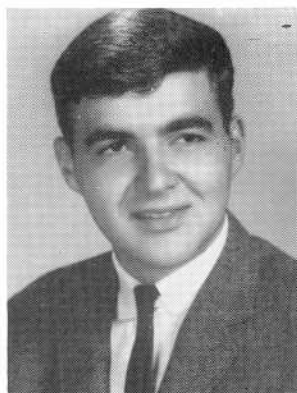

STEPHEN PAUL MACHADO



RONALD MACIEL
National Honor Society 4
Bowling 1

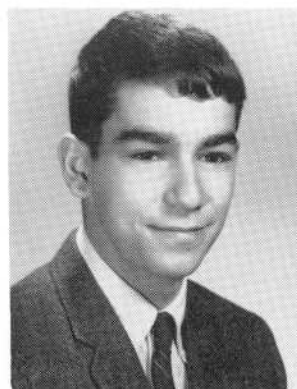

MICHAEL J. MACY

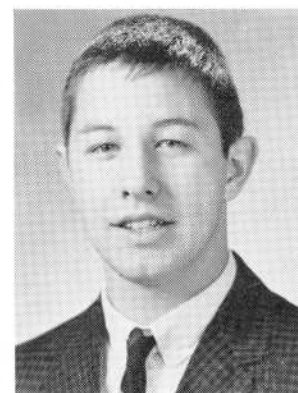

STEPHEN F. MAGRIBY
Cross Country 2
Spanish Club 3, 4



NANCY MARIE MAITLAND

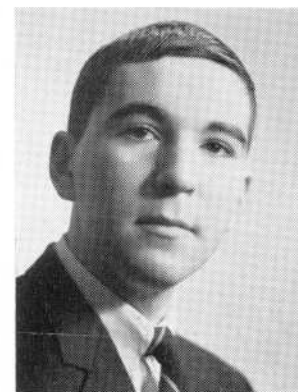

THOMAS MICHAEL MAKUCH



PATRICIA RUTH MANNING
Glee Club 2
Majorettes 3, 4

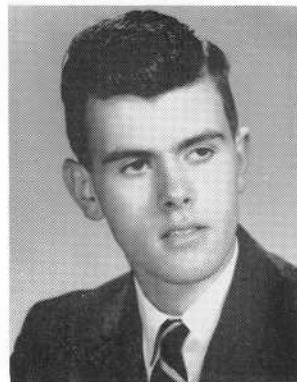

JOHN RAYMOND MANSO
National Honor Society 4

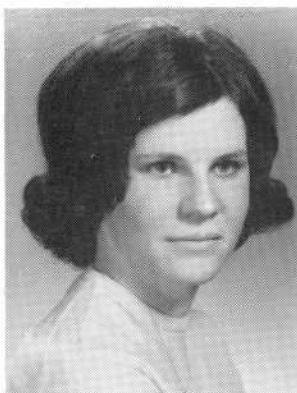

MARILYN LOUISE MARCHESE
Glee Club 3, 4
Science Club 4
Mixed Chorus 4
Jr. Red Cross Aide 2
Scientist of America

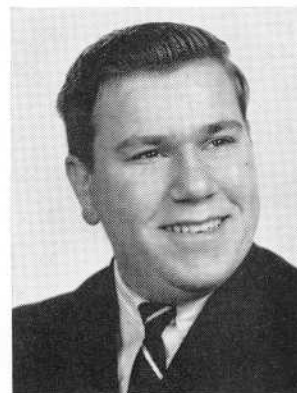

CHARLES ANTHONY MARCIARELLI



FRANCISCO R. MARQUES
Home Room Director 2, 4
Football Manager 1



BETTY ANN MARSHALL

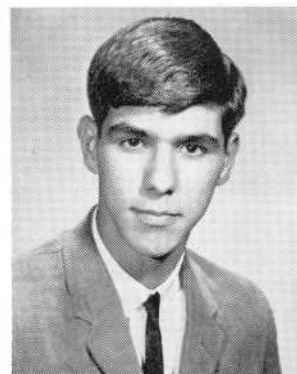

JOSEPH ALLAN MARSHALL
Bowling 3



PHILLIP JOHN MARTIN

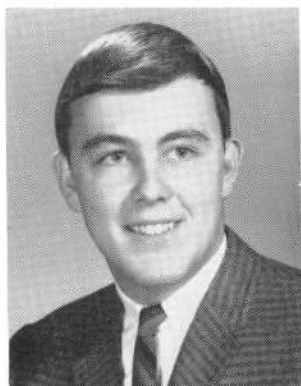

RONALD MARTIN

ROSEMARY MARTIN

National Honor Society 4
Basketball 2
Glee Club 2, 3
Red Cross Club 3, 4
Portuguese Club 3,
Secretary 4

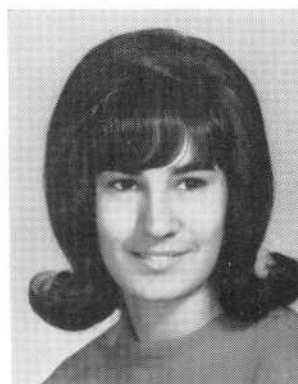

BODHAM MARTYSZYN

World History Club 2, 3
Bowling 3



VERONICA MARY MARUM



ANN ELIZABETH MASCIARELLI

National Honor Society 4
French Club 3
Vice Pres. 4
Library Aides 2, 3, 4
Glee Club 3, 4
Prom Committee 3



CAROL ANN MATTOS

Audio-Visual Aide 4
Business Club 4



DORIS ANN MATTOS

Business Club 4

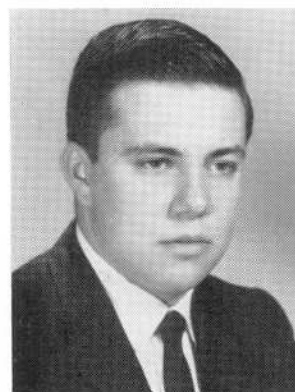

JOHN VALENTINE MAZUREK

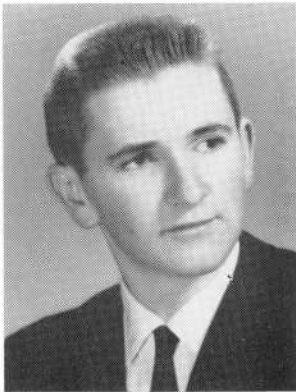

ROBERT JOSEPH McGUIRE

CHRISTINE McINTYRE

SAA President 4
Cheerleader 3, Head 4
National Honor Society 3, 4
Basketball 2
Home Room Director 2, 3
French Club 4

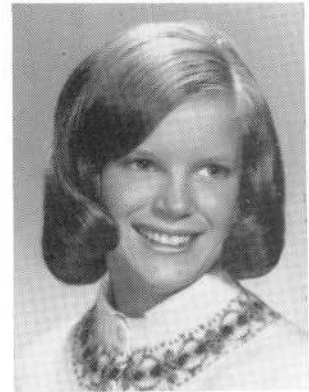

DELORES FRANCES MEDEIROS

Portuguese Club
Glee Club
Office Aide 4



GERALDINE MEDEIROS

Portuguese Club 3, 4

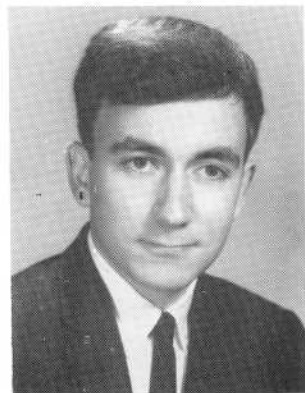

GILBERT MICHAEL MEDEIROS

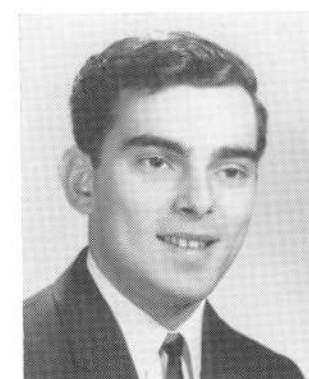

JAMES MEDEIROS



JUDITH ANN MEDEIROS

Basketball 2
Glee Club 2
Business Club 4
Portuguese Club 2

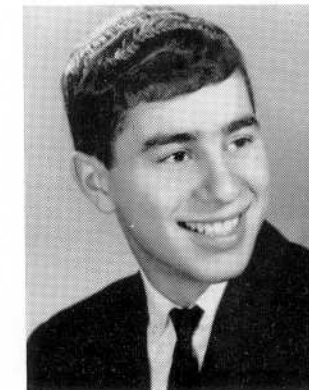

PAUL EDWARD MEDEIROS

Traffic 3



SHIRLEY ANN MEDEIROS

Portuguese Club 2
Red Cross 2, 3
Cafeteria 3, 4

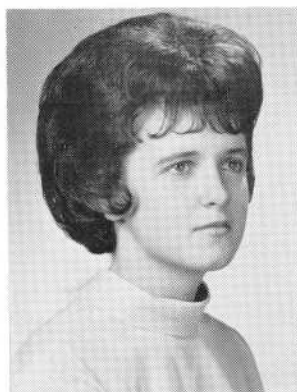

THERESA A. MEDEIROS

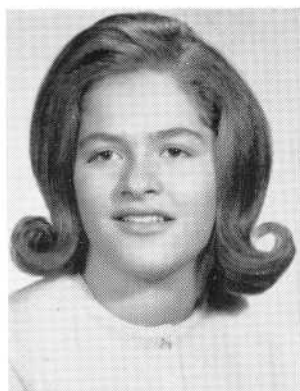

JOAN M. MELANSON



ALAN J. MELLO

Home Room Director 3



ALDA MARIA MELLO

National Honor Society 4
French Club 3
Spanish Club 3, 4

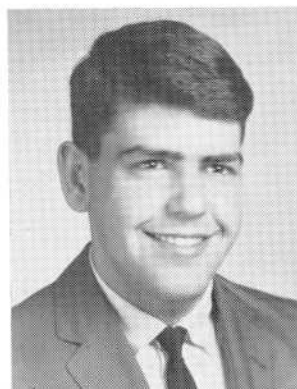

ALPHONSE JOSEPH MELLO

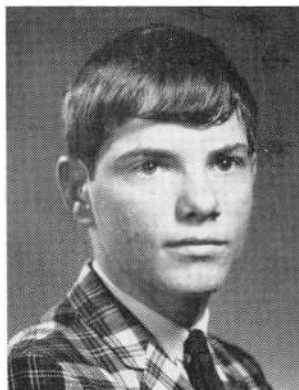

JOHN MELLO

MICHAEL JAMES MELLO

Basketball 2
Baseball 1
Track 1

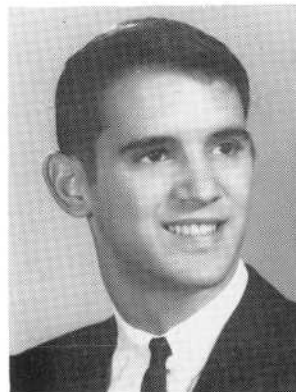

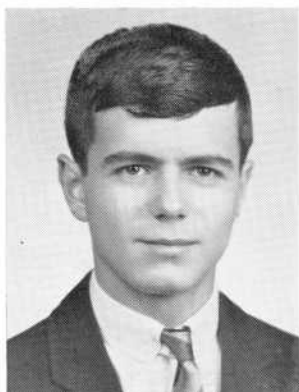

RONALD PAUL MELLO
Science Club 4



JANICE ANN MENDONCA
Portuguese Club 3
Business Club 4



PAUL R. MENDONCA



CHARLOTTE ADA MESSIER
French Club 2
Glee Club 2, 3, 4
Mixed Chorus 4

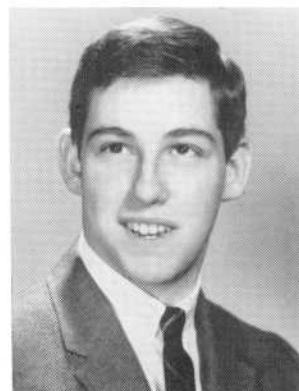

LAWRENCE GLEN MEYER
Science Club 3, 4

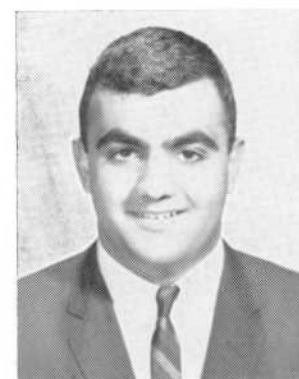

DANIEL JOSEPH MICHAEL
Baseball 2
Football 1, 2, 3, 4
Basketball 2



BEVERLY AVIS MICHAELS
Basketball 2

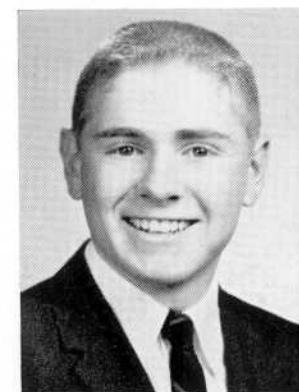

ALBERT JOSEPH MICHALEWICH
World History Club 4
Bowling League 3, 4
Health Council 3

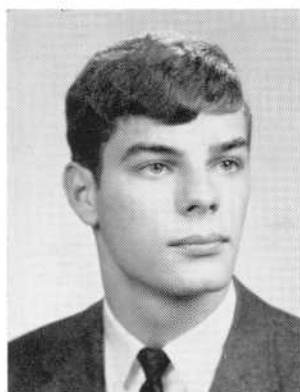

STEPHEN MIKOLAZYK



PETER STEPHEN MILLER



RICHARD MICHAEL MILLER

Band 2, 3, 4
Orchestra 2, 3, 4
Woodwind Ensemble 2, 3, 4

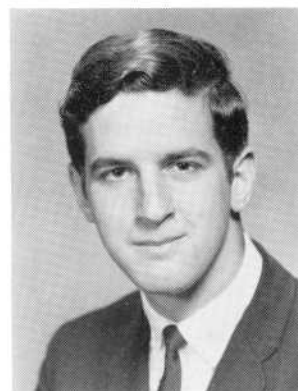

ROBERT MICHAEL MILLER

World History Club 4

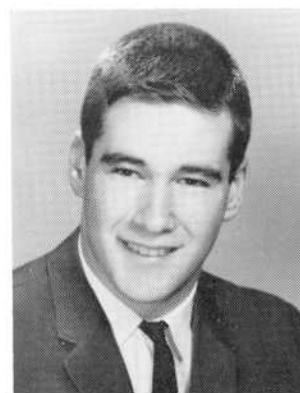

JOHN WESLEY MILLS

Football 2, 3, 4
Track 1
Health Council 2



GENEVIEVE SHERYL MINTZ



ROBERT WALTER MITCHELL

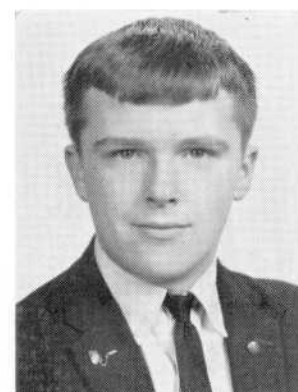

PAUL BARRY MODLOWSKI

Cadet Corps 2, 3, 4



JANICE MOFFITT

Basketball 2
Portuguese Club 2

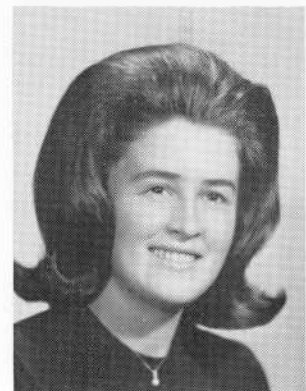

CAROL ANN MONIS

Home Room Director 4



PATRICIA ANN MONIS

Glee Club 2, 3

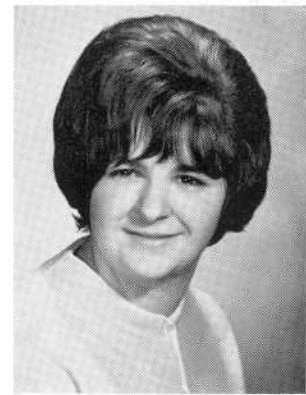

PHYLLIS CAROL MONSOUR

Home Room Director 1
Mixed Chorus 3
Glee Club 2, 3
Vocalaires 2
Basketball 2



PAUL A. MONTOUR

Home Room Director 3

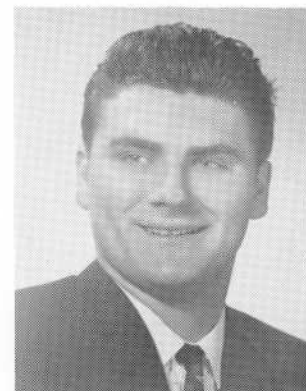

RAYMOND HENRIE MOONEY JR.



PATRICIA ANN MOORE

G.A.A. 2, 3, Pres. 4
Volleyball 3, 4
Glee Club 2
Softball 2
Basketball 2, 3
Gym Leader



SANDRA L. MOREIRA

French Club 2, 3
Jazz Society 3, 4
Junior Red Cross Aide 1, 2, 3

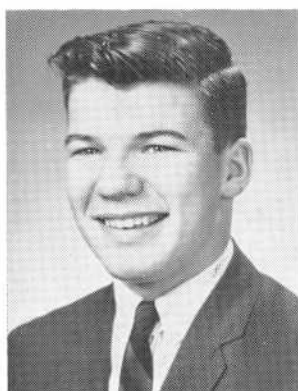

RAYMOND BERTRAND MORIN



CYNTHIA ELLEN MORLEY



BERNICE LOUISE MORRISON

Glee Club 3
Nurses Aide 2
Basketball 2



JACQUELINE THELMA MORRISSEY

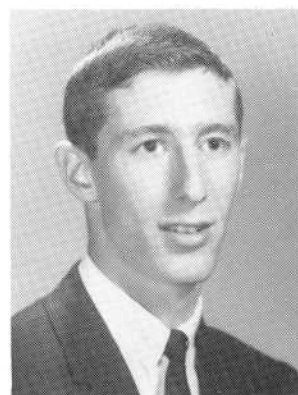

STEVEN P. MOSKOWITZ

Track 3, 4
Classical Club 2, 3, 4
Tennis 2
Cross Country 4



WILLIAM NORMAN MOSS

Science Club 2, 3, 4
Chess Club 4
Photography Club 4
Observatory Director 2, 3, 4

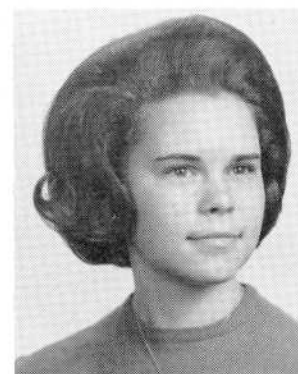

BARBARA ELIZABETH MULLEN

National Honor Society 3, 4
Library Aide 4
German Club 3
Basketball 2

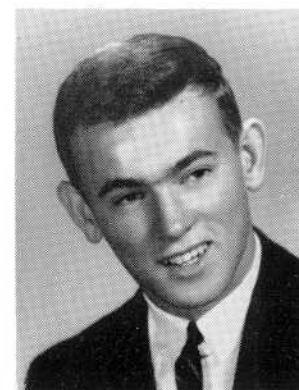

JOHN MATTHIAS MURPHY

Soccer 4
Track 1, 2, 3, 4

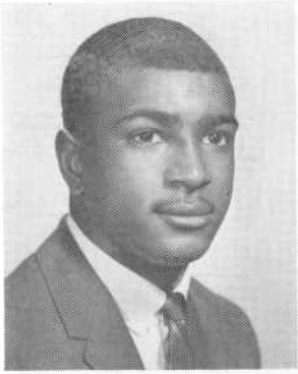

ARTHUR L. MURRAY JR.
Football 2, 3, 4
Track 1, 2, 3, 4

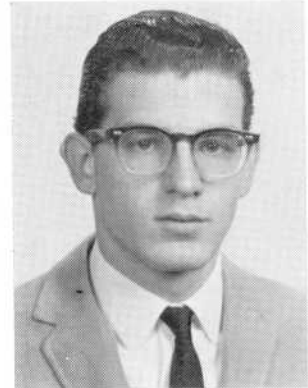

GERARD DAVID NADEAU
Supply Room Aide 4



SHARON LEE NASSIFF
Volleyball 2
Basketball 2
Glee Club 2, 4

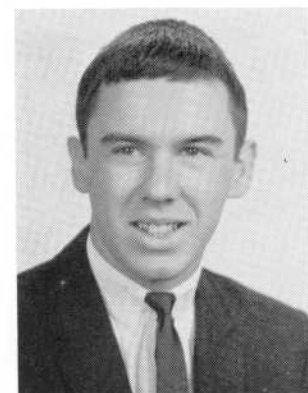

HENRY J. NELMES
Portuguese Club 2



RITA B. NOBREGA
Business Club 4
Nurses Aide 1

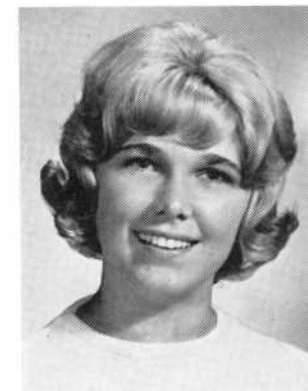

NANCY SUSAN NOGA
Class Secretary 1, 2, 3, 4
Student Council 1, 2, 3, 4
Cheerleader 3, 4
Home Room Director 2, 4
Basketball 2
Glee Club 2

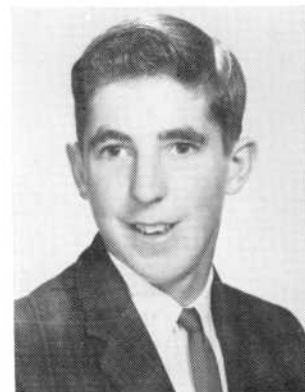

C. ALLEN NORMAN III
Tennis 4
Baseball 1
Jazz Club 4



KATHERINE A. NOTO



CLAUDIA NUNES

Basketball 2

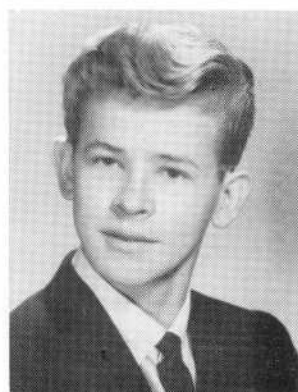

JAMES GARY O'DONNELL



CAROL ANN OLANCIN



LAUDALINA OLIVEIRA

Portuguese Club 2
Basketball 2
Volleyball 2
Business Club 4



MARIA C. OLIVEIRA

Health Council 2
Home Room Director 3
Glee Club 2, 3
Portuguese Club 3
Basketball 2

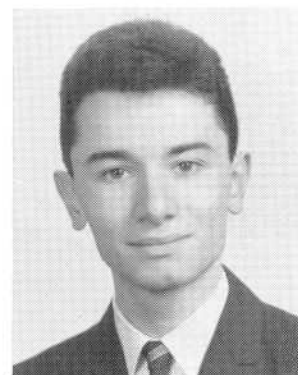

ROBERT OLIVEIRA

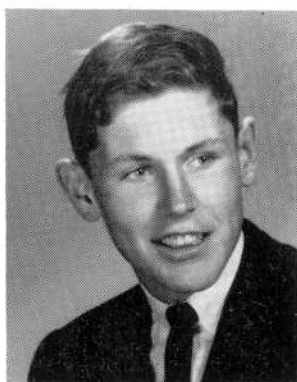

KENNETH OUELETTE



ANTONE ANDREW PACHECO III

National Honor Society 4
Classical Club 2, 3, 4
French Club 2, 3, 4
Glee Club 2



HELEN LOUISE PACHECO

Volleyball 2
Portuguese Club 2



JOHN PACHECO



LILLIAN ELLEN PACHECO

Spanish Club 2

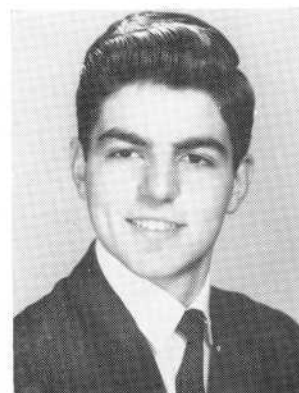

ROBERT CHARLES PACHECO

National Honor Society 4
Science Club 4
Future Scientists 4
Science Club of America 4

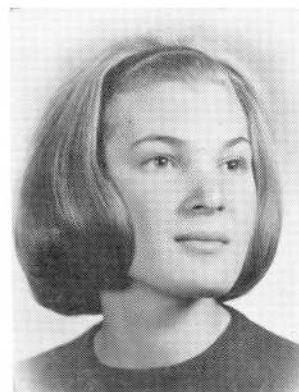

HELENE JOYCE PACKER

Debating Society 3, 4
Music Appreciation Club 2
Pres. 3, 4
Spanish Club 2
Glee Club 2

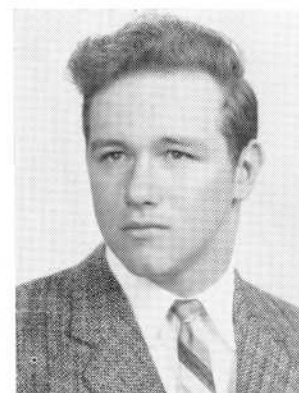

RUSSELL STEPHEN PALMER

Cadet Corps 2, 3, 4
Chess Club 3, 4
Soccer 3, 4
Jazz Society 4



LINDA J. PAQUIN

Basketball 2
Volleyball 2, 3



DONNA MARIE PARISE

National Honor Society 4
French Club 3
Library Aide 3, 4



MARGO PARRISH

Classical Club 4
Vocalaires 3, 4
Mixed Chorus 4
Home Room Director 2
Basketball 2
GAA 2



ELAINE M. PASCOAL



IRENE L. PATENAUDE

WILLIAM DAVID PAULO

Baseball 3
Spanish Club 3



PATRICIA ANN PAVAO

National Honor Society 3, 4
Hilltop—Business Manager 4
Business Club 4
Portuguese Club 2
Volleyball 2
Basketball 2

HAROLD J. PECKHAM JR.

Cadet Corps 2, 3

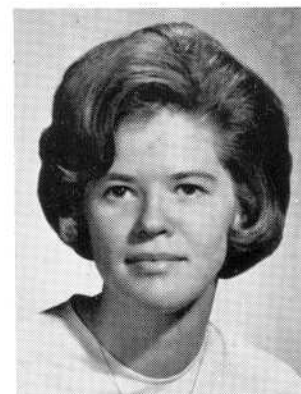

PRISCILLA JEAN PELLETIER

Portuguese Club 2

FRANK WILLIAM PEREIRA

Library Aide 2, 3, 4
Track 1
Spanish Club 2

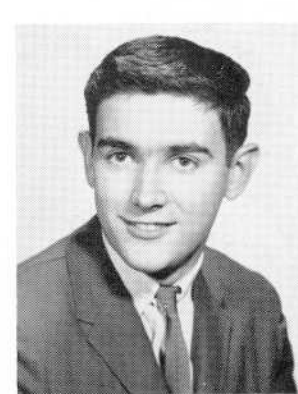



CAROLYN PERREAULT

Junior Red Cross 4

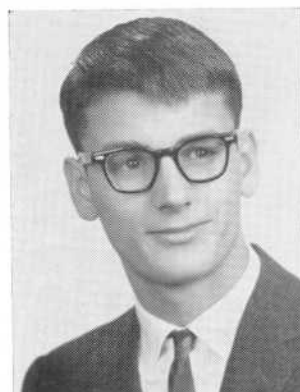

FRANCIS E. PERREIRA

Home Room Director 3

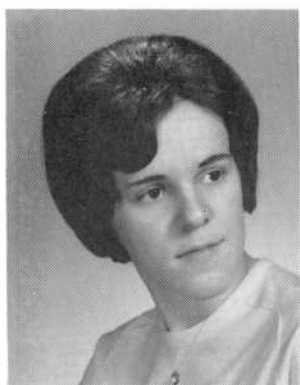

SUZANNE PERRON

Business Club 4
Glee Club 1, 2
Office Aide 4
Basketball 1



CAROL ANN PERRY

Spanish Club 2
Glee Club 2
Health Council 2, 3



JOYCE PERRY

Library Aide 2
Home Room Director 2
French Club 2
Prom Committee 3
Jazz Club 2, 3
GAA 2, 3

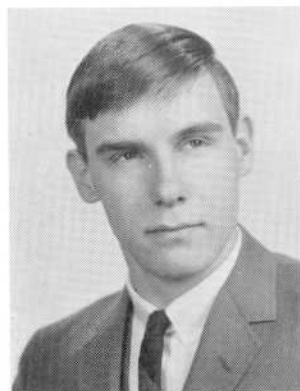

MERRILL E. PERRY



RUSSELL JOSEPH PERRY



DALE J. PHILLIPS

Dramatics Club 1, 2
Jazz Society 2



GEORGE EARL PICKERING JR.

Chess Club 1
Health Council 2
Library Aide 2
Science Club 4
Future Scientists 4
Science Club of America 4



BARBARA JUDITH PICKUP



ANN MARIE PIEKOS

National Honor Society 4
Health Council 3
Business Club 4
Cafeteria 3, 4



PAUL JOHN PIETRASZEK

Home Room Director 2
German Club 4

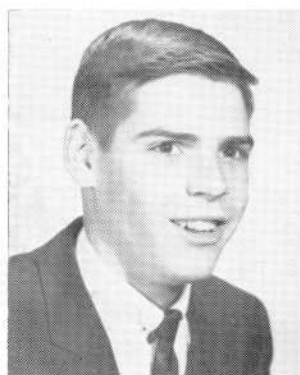

DENNIS EDWARD PIMENTA

Home Room Director 4
Bowling 4

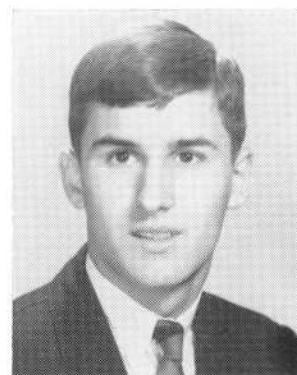

GEORGE EDWARD PIMENTAL

Football 2
Soccer 3

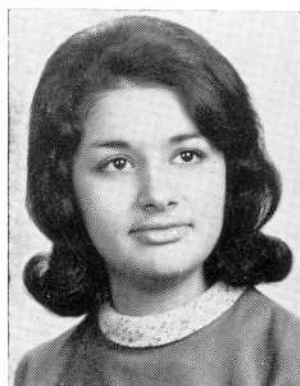

JOYCE MARIE PIMENTAL

Business Club 4



ROSEMARY PIRES

Business Club 4
Portuguese Club 2

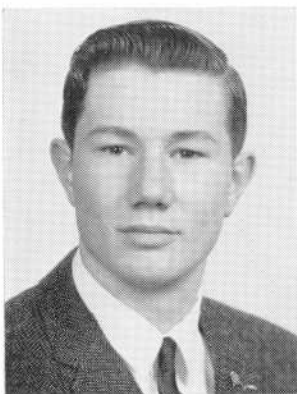

JOSEPH JOHN PITERA
Bowling 3, 4

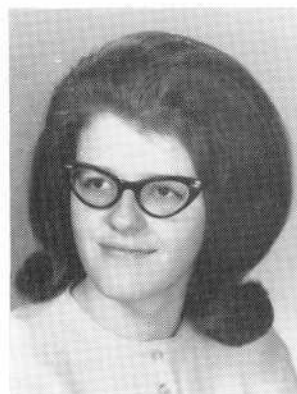

GAIL PLATT



BEVERLY JOYCE PONTES
Glee Club 1, 2, 3, 4
Mixed Chorus 3, 4
Vocalaires 4



MARY LOUISE PONTES
National Honor Society 4
Spanish Club 2
Basketball 2
Volleyball 2



LINDA L. POOLE
Basketball 2

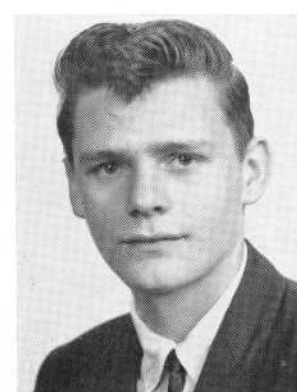

RICHARD EDWARD POTTER

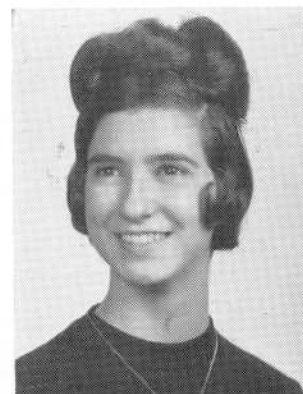

JUDITH PRENDA
GAA 2, 3, 4
Volleyball 2, 3
Basketball 2
Softball 3



DONNA MARIE PROTO
National Honor Society 4
Home Room Director 2, 3
Portuguese Club 2
Basketball 2
Volleyball 3
Business Club 4

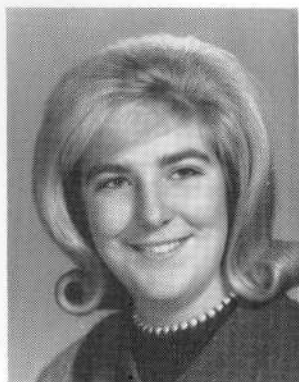

DONNA MARIE QUINLAN

National Honor Society 4
GAA 3, 4
Business Club 4
Office Aide 4
Basketball 2, 3, 4
Volleyball 3

ROBERT ARTHUR RAINES

Orchestra 2, 3, 4
Band 4
String Trio 2
District Orchestra 1, 2, 3, 4
All-State Orchestra 3
Boston Youth Symphony 3, 4

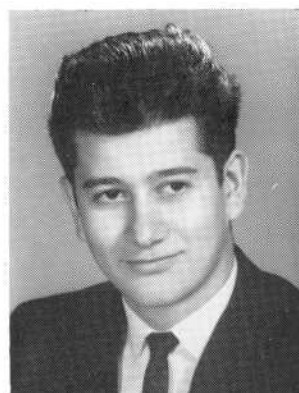

ALFRED AMBROSE RAMOS

Home Room Director 1, 3

EUGENE JAMES RAPOSA

Cadet Corps 3, 4

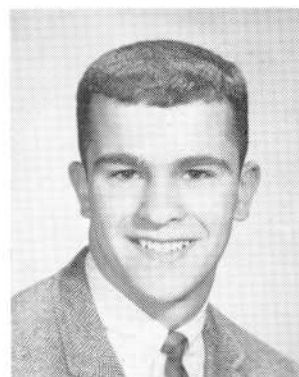
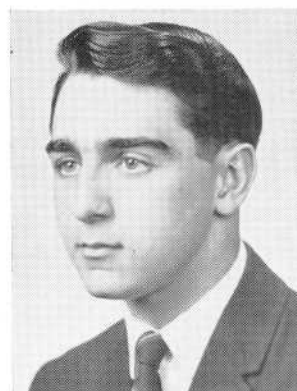

JOSEPH RAPOSA

MADELYN RAPOSA

Portuguese Club 2
Basketball 2
Glee Club 3, 4
Mixed Chorus 4
Vocalaires 4

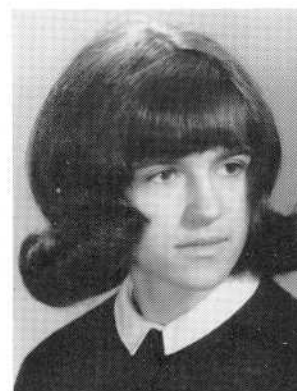

NANCY RAPOSA

Volleyball 2
Basketball 2
Glee Club 2, 3, 4

RICHARD RAPOSA

Glee Club 1, 2, 3, 4
Senior Mixed Chorus 1, 2, 3
Serenaders 1, 2, 3
Cadet Corps 1

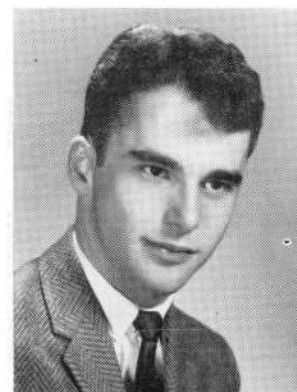



TERESA MARIE RAPOZA
Home Room Director 2

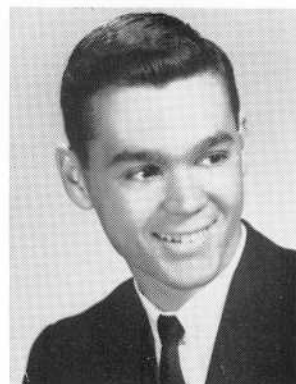

A. STEVEN RAYMOND
Basketball 1
Baseball 1
Track 1
Cafeteria 1, 2, 3, 4
Bowling 1, 2, 4

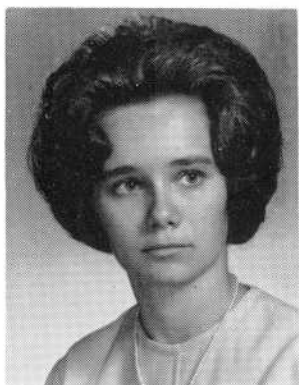

PATRICIA ANNE RAYMOND
Glee Club 1, 2, 3



ALAN DAVID READ



MICHAEL PHILIP REAGAN



STEPHANIE M. REDER
National Honor Society 4
Debating Society 2, Sec. 3, 4
Dramatics Club 2
Music Appreciation 3
Basketball 2
Classical Club 3, 4

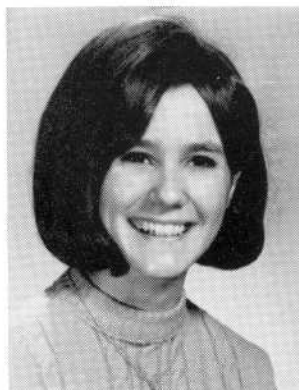

LOIS REED
Secretary S.A.A. 2
Vice president 3
Spanish Club 2, 3
Student Council 2



MAUREEN REED



VINCENT A. REGO



SHIRLEY ANN REIS

Business Club 4
Portuguese Club 2
Glee Club 2, 3
Volleyball 2
Basketball 2



MARION CATHRINE RENN

National Honor Society 4
Mixed Chorus 3
Librarian 4
Glee Club 2, 3, 4
Silvertones 2, 3
Vocals 4

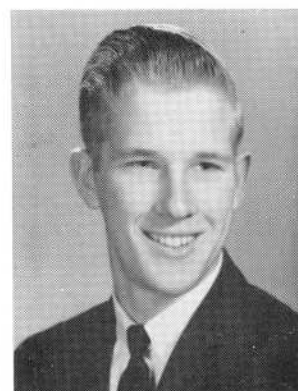

DAVID WILLIAM REUSS

Cadet Corps 2, 3, 4
Mixed Chorus 3, 4
Serenaders 2, 3, 4
Glee Club 2, 3, 4



RUTH LOUISE RHODES

Glee Club 2, 3

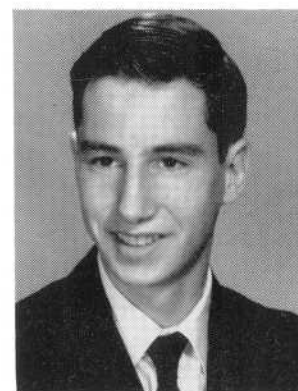

PAUL THOMAS RICHARD

Home Room Director 1
Science Club 3
Supply Room Aide 3, 4

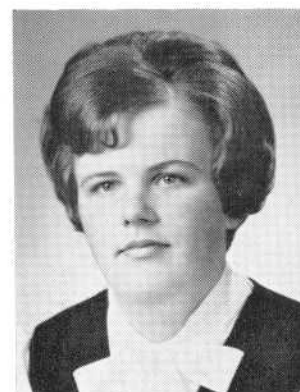

MARY ELIZABETH ANNE RIGBY

World History Club 4
Volunteer Aide 2

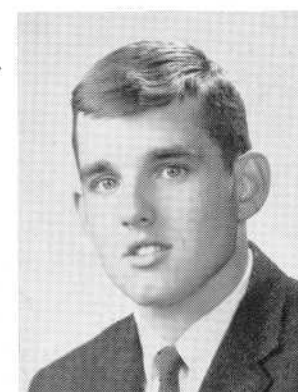

WILLIAM DESMOND RIGBY



JANICE LORRAINE RITZ

Basketball 2
Glee Club 2

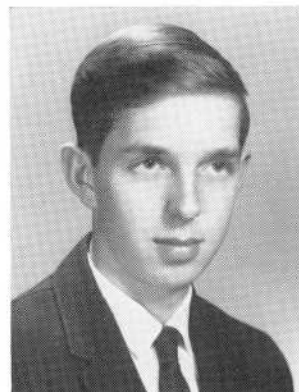

CLARENCE EDWARD ROBERTSON



ARLINE PAULETTE ROBICHAUD

Spanish Club 2, 3
Business Club 4
Office Aide 4



CAROL ANN ROBIN

National Honor Society 4
Home Room Director 4
Basketball 2
Classical Club 3, 4
French Club 3, 4

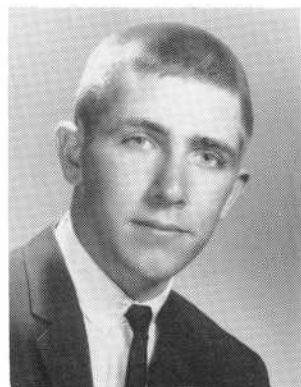

KENNETH LINWOOD ROBINSON

National Honor Society 4
Basketball 2, 3, 4
Classical Club 3, 4
Home Room Director 4

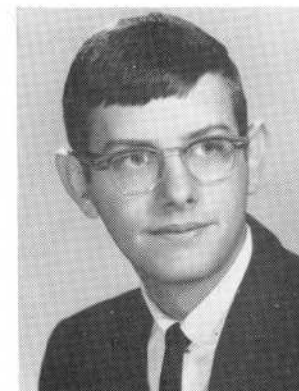

LAWRENCE EDWARD ROBINSON

Baseball 2

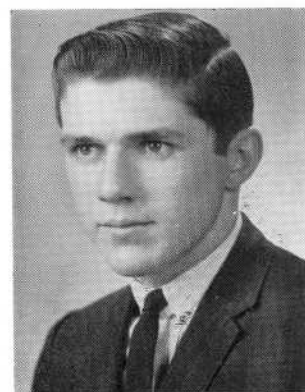

LEO JOSEPH ROBITAILLE



MARY GLORIA ROCHA



FRANK J. RODRIGUES

Portuguese Club 2

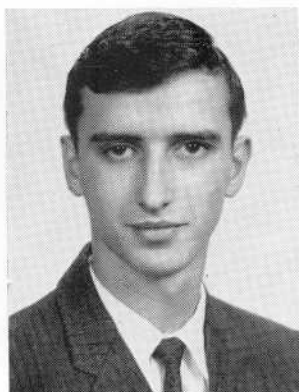

JOSE ALBERT RODRIGUES

Cadet Corps 3



PAULINE JEAN RODRIGUES

Health Council 3
Junior Red Cross Council 2, 3, 4
Spanish Club 2
Office Aide 4

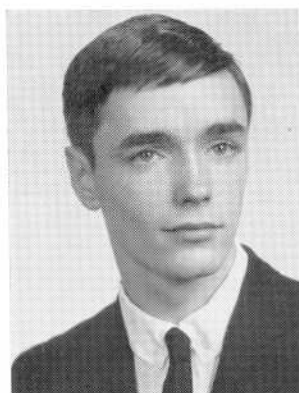

BRUCE ALAN ROGERS



DAVID STEPHEN ROGERS

Soccer 2, 3, co-capt. 4
Home Room Director 2, 3



CAROL ANN ROMANOWICZ



MARY ANN THERESA ROONEY

Glee Club 2, 3
GAA 2, 3, 4
Gym Leader 3
Basketball Manager 3
Tournament Coach 3

RICHARD PAUL ROUSSEAU

Science Club 3, 4
Chess Club 3, 4
Mathematics Club 4
Jazz Society 4
Audio Visual Aide 4

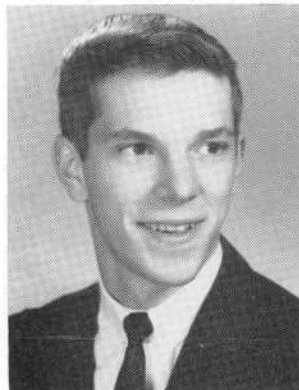

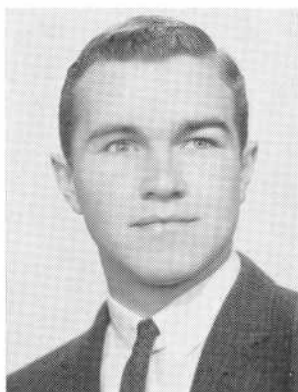

JOHN ROWE

Cross Country 4
Track 3, 4
Health Council 1
Baseball 1

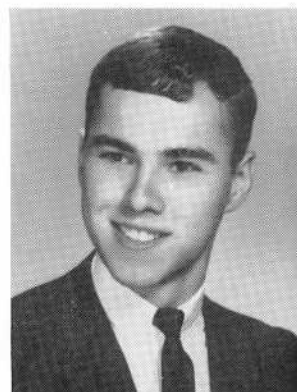

ROLAND A. ROY



GEORGE KENNETH RUTTER

JOHN MICHAEL RYAN

Cadet Corps 2
Supply Room Aide 3, 4

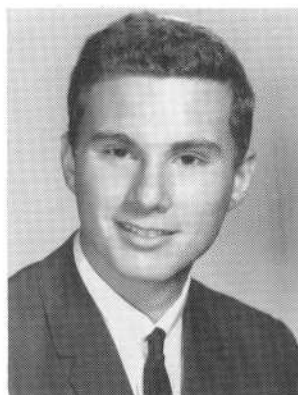
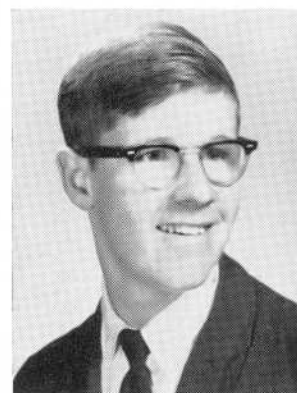

STEVEN ALAN RYDER

Science Club 2, 3, 4
Scientists of America 2, 3, 4
Science Clubs of America 2, 3, 4
Mathematics Club 4



MARY C. SABRA

Glee Club 2, 3, 4
Mixed Chorus 3
Debating Society 2



ANNE R. SACCONI

Glee Club 2
Mixed Chorus 3, 4
Stamp Club 3, 4
Dramatics Club 4
Junior Red Cross Council 4

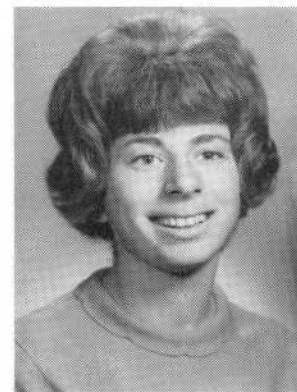

RUTH ELLEN SACKNOFF

Debating Society 2
Glee Club 2
French Club 3
Music Appreciation 4

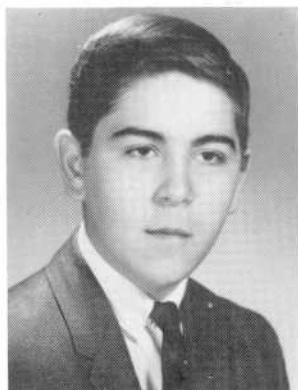

CHARLES A. ST. GEORGE

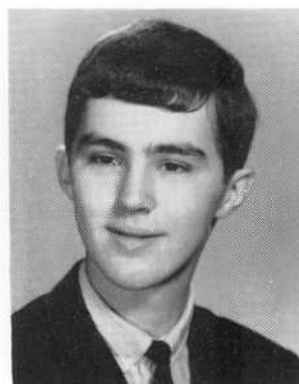

GERALD L. ST. HILAIRE

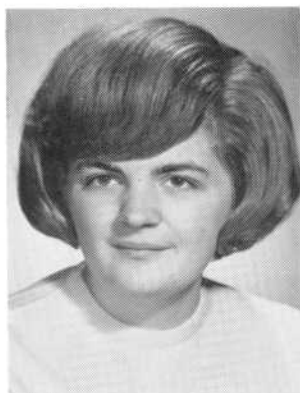

DORIS JEAN ST. LAURENT

Science Club 3, 4
French Club 2, 3
Stamp Club 3
Junior Red Cross 2, 3, 4
Home Room Director 2
Basketball 2

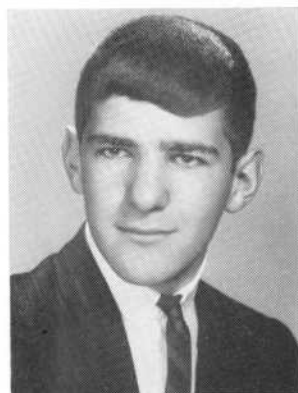

JOHN LOUIS ST. LAURENT

Cadet Corps 1, 3
Glee Club 1

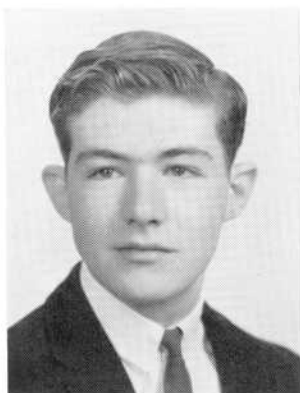

DENNIS RAYMOND ST. LAURENT

Cadet Corps 2, 3, 4

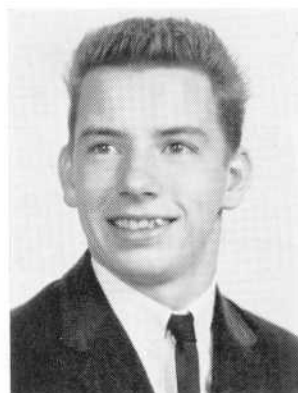

RICHARD WILLIAM ST. OURS

National Honor Society 4



ANNA MAE ST. PIERRE

Home Room Director 3
Glee Club 2



WESLEY H. SANBORN

Chess Club 2
Audio-Visual Aides 3-4
Stamp Club 3, 4
Dramatics 3
JV Baseball 3
Office Aide 3, 4



BARBARA ANN SANTOS

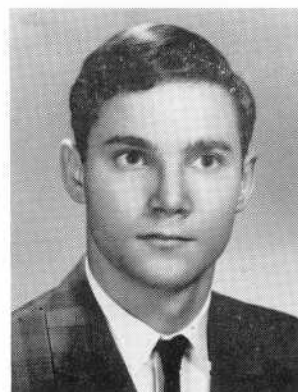

ROBERT ELLISON SCHAFER
Soccer 4



JEFFREY MICHAEL SCHENKER

Science Club 2, 3, 4
Mathematics Club 3, 4
Debating Society 2, 3, 4
Tennis 3, 4
Dramatics Club 2
Soccer 3, 4



VINCENT LOUIS SCHIERI
Football 1, 2, 3, 4

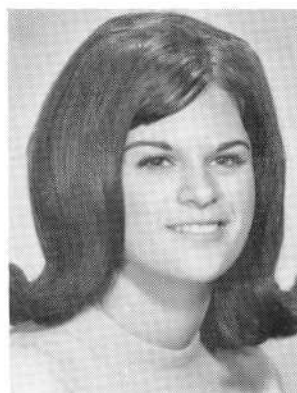

BARBARA CLAIRE SCHNELL

Glee Club 1
Library Aide 2
Basketball 1

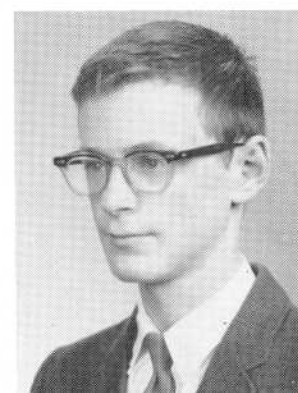

STEVEN EARL SCHONGOLD
Chess Club 4
World History Club 2, 3, 4

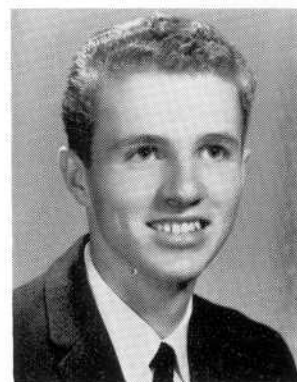

CLIFFORD SCHOONOVER

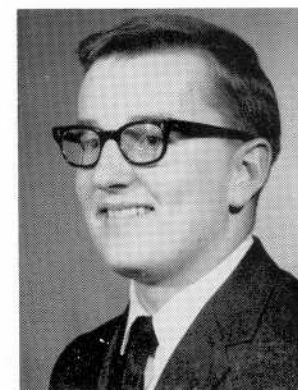

RICHARD SEAMAN JR.



DELORES SERODIO

National Honor Society 4
Portuguese Club 2
Health Council 3
Business Club 4
Basketball 2



SUSAN E. SHARP



JAMES EDWARD SHAUGHNESSY

JAMES MICHAEL SHAUGHNESSY

National Honor Society 4
Football 2, 3, 4
Golf 3, 4
Baseball 2
Wrestling 4



CAROLYN ANN SHAW

Glee Club 2
Office Aide 4



LLOYD E. SHELTON



PEGGY LEIGH SHERBLOM

Basketball 2, 3, 4
Softball 2, 3, 4
GAA 2, 3, 4
Volleyball 2, 3
Gym Leader 3
Basketball Official 3, 4

FRANCINE SUSAN SHOGEI

Home Room Director 4
Majorettes 3, 4
Music Appreciation 4
Glee Club 2
Jazz Society 4



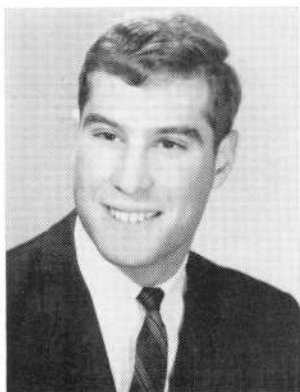

GERALD DOUGLAS SILK

Home Room Director 3, 4
Debating 2, 4, Vice-pres. 3
Track 2, 4
National Honor Society 3, 4
Science Club 4
Bus. Mgr. Record Book 4

CONSTANCE F. SILVA

National Honor Society 4
Home Room Director 2
Portuguese Club 2
Junior Red Cross 4
Business Club 4
Guidance Office Aide 4

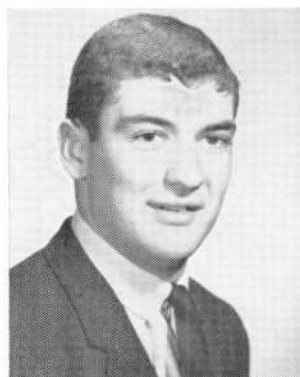

KENNETH ERIC SILVA

Baseball 2, 3, 4
Football 3, 4
Spanish Club 3, 4

MARIE FATIMA SILVA

Basketball 2
Health Council 2
Office Aide 4



MARY E. SILVA

Basketball 2
Secretary, Portuguese Club 2
Jazz Society 3
Business Club 4

PAMELA ANNE SILVA

Glee Club 4



SUSAN JOYCE SILVA

Business Club 4
Basketball 2

WILLIAM JOHN SILVA

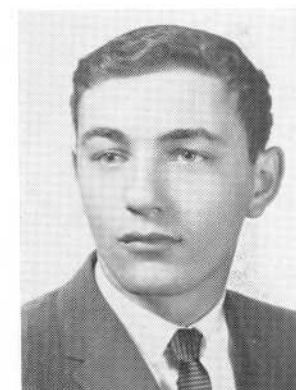

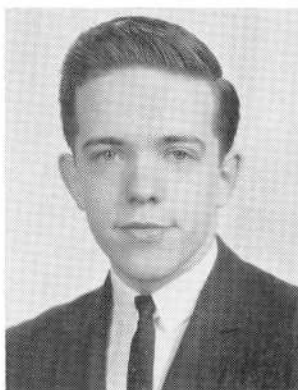

WILLIAM RICHARD SILVA

CAROL ANN SILVA

National Honor Society 3, 4
Business Club 4
Office Aide 4



JOANNE SILVA

JOSEPH SILVA

Science Club 2, 3, 4
Future Scientists 2, 3, 4
Science Clubs of America 2, 3, 4

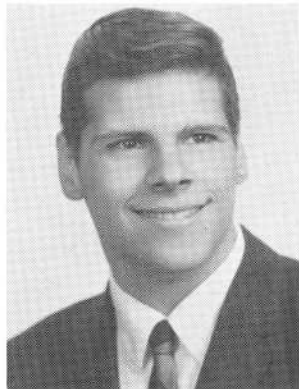

JULIE ANN SILVA

French Club 4
Glee Club 3
Health Council 3

LEONARD SILVA



MICHAEL ANTHONY SILVA

Home Room Director 2
National Honor Society 3, 4

ROSE MARIE SILVA

National Honor Society 4
Glee Club 2
Business Club 4
Record Book Typist 4
Hilltop Staff 4
Bank Cashier 4



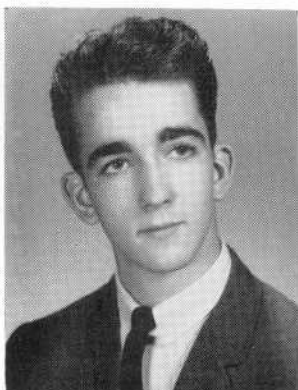

EDWARD SIMARD

PAULINE JEAN SIMBRO

National Honor Society 4
GAA 3, 4
Gym Leader 3, 4
Basketball 2, Coach 3
Volleyball 4
Home Room Director 2

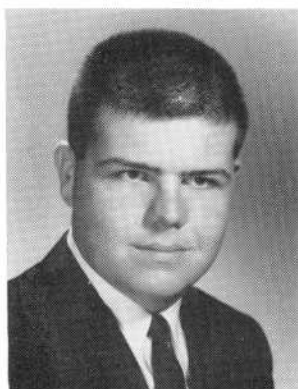

JOHN STEPHEN SIMPSON

National Honor Society 3, 4
Science Club 3, 4
Mathematics Club 3, 4
French Club 2, 3
Band 1, 2
Home Room Director 4

ROCHELLE JUDITH SLAVEN

Home Room Director 2, 3, 4
Music Appreciation 4
Glee Club 2



CAROL ANN SLIVA

Basketball 2
French Club 4

JOHN WALTER SLIVA



ANN MARIE SMITH

ROBERT HENRY SMITH

Football 1, 2, 3
Co-captain 4
Basketball 1
Track 1, 3, 4
Baseball 1, 2

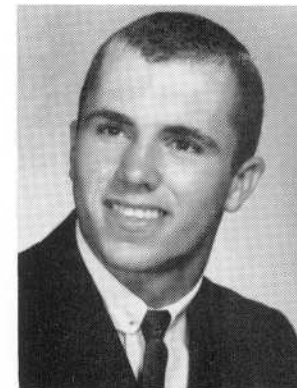

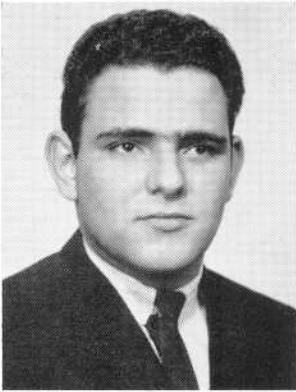

RONALD JOSEPH SOARES
Glee Club 2

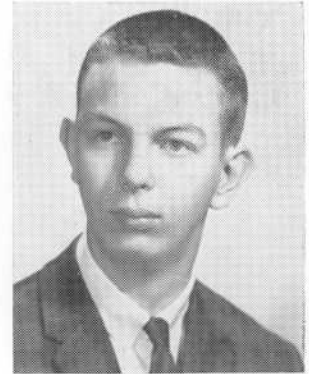

WALTER RONALD SONSKI
Bowling 2, 3



CLAUDETTE LEAH SOREL
Basketball 2
Volleyball 2



CYNTHIA ANN SOUTHWORTH
Junior Red Cross 2, 3



ANTONIO WILLIAM SOUZA
Band 2, 3, 4



BARBARA ANN SOUZA
Basketball 2
Portuguese Club 2
Business Club 4



GERALDINE MARIE SOUZA
Office Aide 4

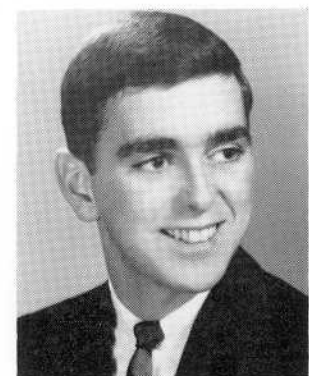

GREGORY PAUL SOUZA

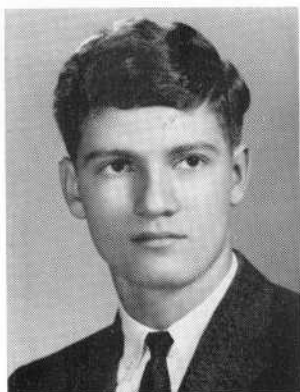

JOHN ALAN SOUZA



LINDA MABLE SOUZA

Portuguese Club 1
Glee Club 1, 2

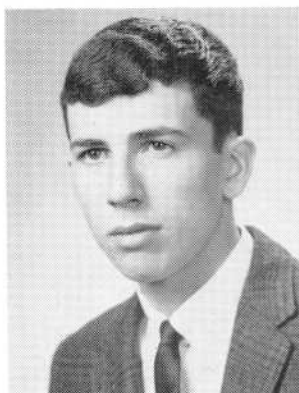

RONALD SOUZA

Home Room Director 3



RUTH MARIE SOUZA

Home Room Director 1
Business Club 4

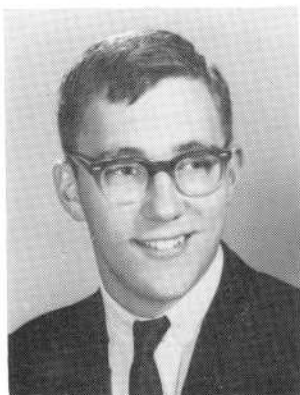

RUSSELL SOWLE

Football 1



ELEANOR SUSAN SPEIER

National Honor Society 3, 4
Spanish Club 2
Music Appreciation Club 2
Debating Society 2, 3, 4
Basketball 2



NANCY ANN STAFFORD

French Club 2, 3
Sec.-Treas. 4
Basketball 2, 3, 4
Volleyball 3, 4
GAA 3, 4
Glee Club 3

PETER STEPHEN STASIOWSKI

Math Club Sec.-Treas. 3, Pres. 4
National Honor Society 3, 4
Future Scientists 2, 3, 4
Science Clubs of America 2, 3, 4
Chess Club 2, 3, 4
Science Club 2, 3, 4

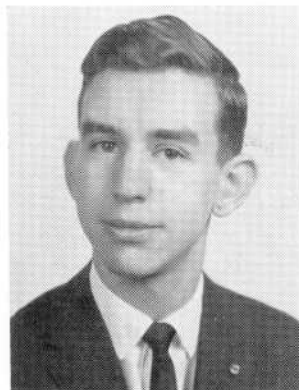

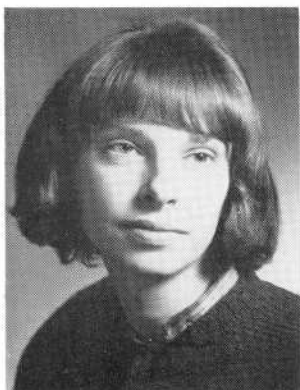

CAROL ANN STEAKELUM

Basketball 2
Office Aide 4

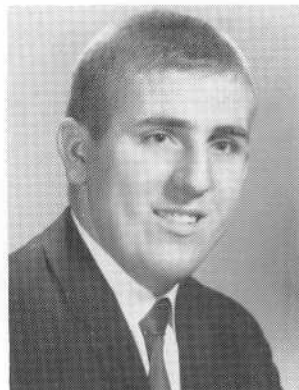

GEORGE HENRY STEELE

Bowling 3
Office Aide 4



SUSAN ELIZABETH STOKES

Vocalaires 4
Glee Club 2, 4
Bowling 4
Basketball 2



PAUL GERALD STONE

National Honor Society 3, 4
Mathematics Club 4
Chess Club 4
French Club 2, 3
Science Club 3, 4

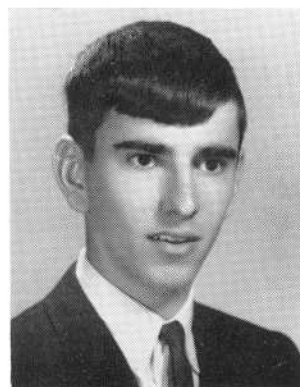

WILLIAM PATRICK STOWELL

Jazz Society 3



LINDA MARIE SULLIVAN

National Honor Society 4
Home Room Director 3, 4
Business Club Vice-Pres. 4
Glee Club 2



MARJORIE JANE SULLIVAN

National Honor Society 3, 4
Record Book Staff 4
Library Aide 3, 4
French Club 2, 3, 4
Bowling 4
Basketball 2

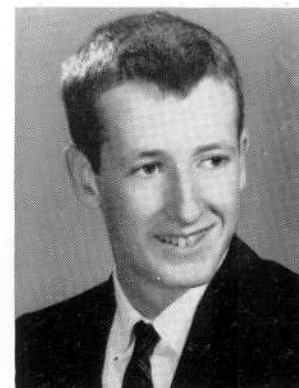

PETER ANTHONY SULLIVAN



WILLIAM SULLIVAN

Track 4
Cross-Country 3, 4
Wrestling 4

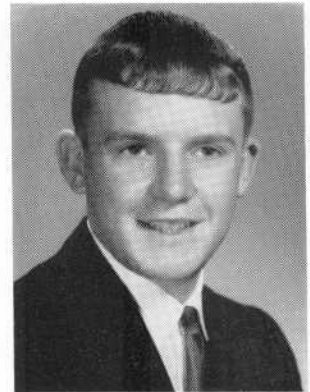

WILLIAM JOSEPH SUNDERLAND

Baseball 1
Track 1

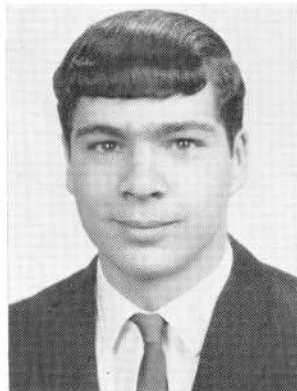

MICHAEL H. SWIST

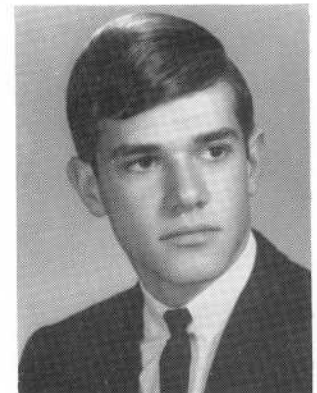

ALAN GORDON SYNNOTT

Health Council 2
Home Room Director 2
World History Club 2
Spanish Club 3
German Club 4

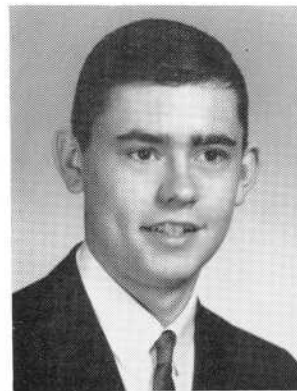

MICHAEL FRANCIS SYPEK

Hilltop Sports Editor 4



JOAN LORETTA SZURLEYS

National Honor Society 3, 4
French Club 2
Spanish Club 3
Stamp Club 3, 4

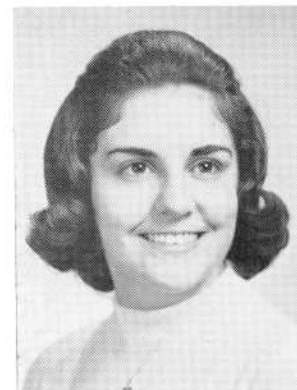

ALICE ELLEN TAVARES

Glee Club 2
Home Room Director 2
Basketball 2
French Club 4



DOROTHY TAVARES

National Honor Society 4

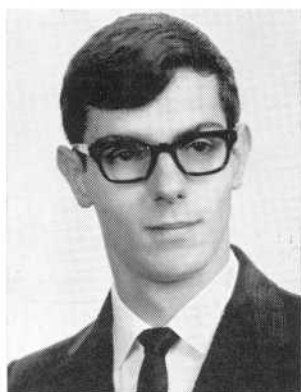

EUGENE FRANCISCO TAVARES

Track 1, 2, 3, 4
Cross-Country 3

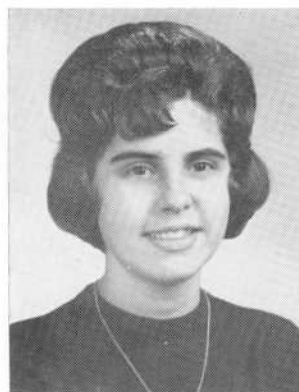

IRENE TAVARES

Portuguese Club 2
Business Club 4

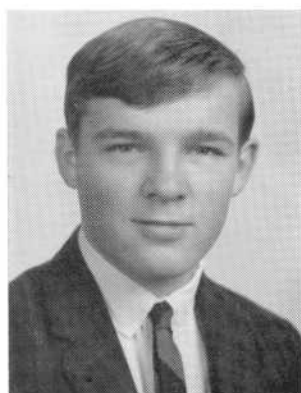

WILLIAM N. TAYLOR

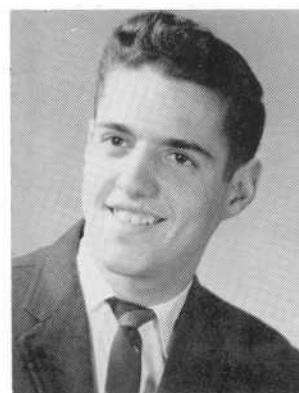

JOHN LOUIS TEIXEIRA

Basketball 1

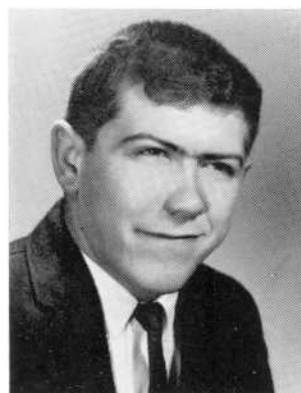

KENNETH B. TEIXEIRA

Track 1
Baseball 1
Bowling 2
Home Room Director 4

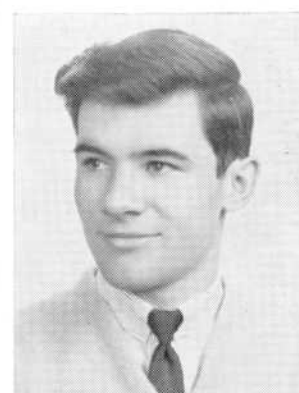

RALPH EDWARD TERRY

Cadet Corps 2, 3, 4



PRISCILLA CYNTHIA TEVES

Basketball 1, 2
Portuguese Club 2



ARLENE BARBARA THIBAULT

Junior Red Cross 1, 2, 3, 4
Audio-Visual Aide 4
Dramatics 3, 4
Stamp Club 4
Basketball 2
Glee Club 3, 4



JEANNINE IRENE THIBAUT
Business Club 4

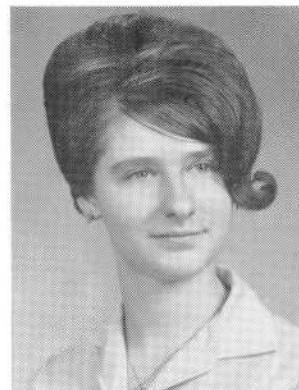

JANICE CECILE THIBOUTOT
Home Room Director 4

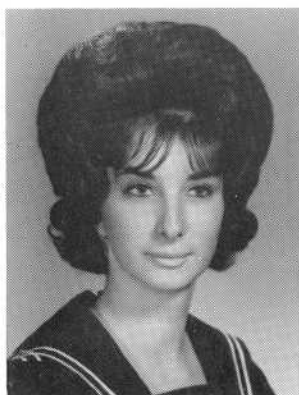

RUTH ANN THOMAS



WILLIAM JOSEPH THOMAS
Home Room Director 2
Spanish Club 3



MARY ELIZABETH THRAN
Dramatics Club 2
Home Room Director 3



JANET EILEEN THURSTON
National Honor Society 4
Business Club 4
Office Aide 4
Basketball 2
Glee Club 1



CAROL ANN TORCHIA
Basketball 2

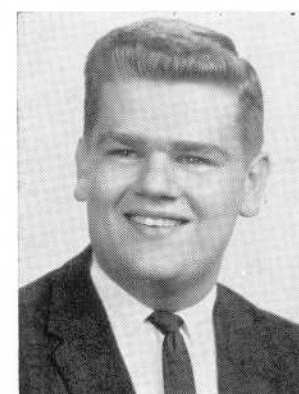

JAMES FRANKLIN TOWERS
Orchestra 2
Pep Band 2, 3
Band 2, 3, 4
Business Club 4
Bowling 4



HERBERT FRANCIS TRACY JR.

Jazz Society 3

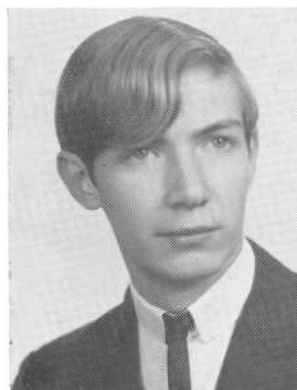

PHILIP H. TREMBLAY

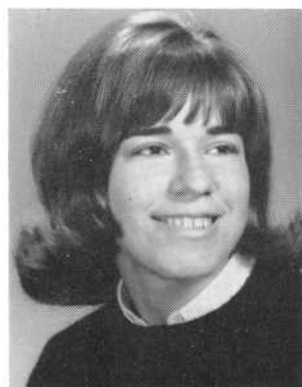

PAMELA DIANE TRIEFF

National Honor Society 4
Pres. Sanitation Comm. 4
French Club 4
Vice Pres. Health Club 2
Basketball 2
Health Council 2, 3

STEVEN MICHAEL TSETSI

National Honor Society 4
Home Room Director 3, 4
Lab Assistant 3
Science Club 4
Chess Club 3, 4
Golf 4

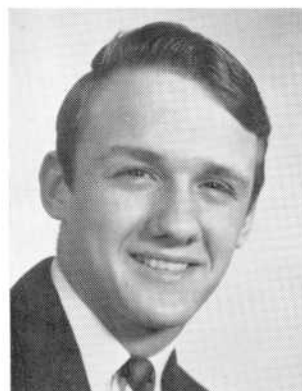
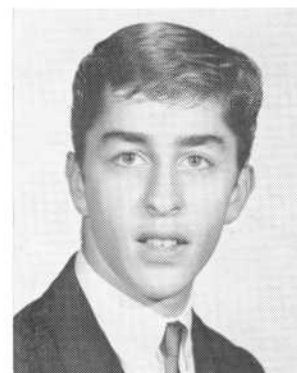

ADRIEN ROLAND TURCOTTE

Baseball 1

JOAN ELIZABETH TURNER

Debating Society 4
Basketball 2
Volleyball 2



KATHERINE S. TWARDZIK

Home Room Director 2
Basketball 2
Red Cross 4
Science Club 3, 4
Future Scientists 3, 4
Science Clubs of America 3, 4

PAUL EMILE VAILLANCOURT

Science Club 2, 3, 4
Future Scientists 2, 3, 4
Science Club 2, 3, 4

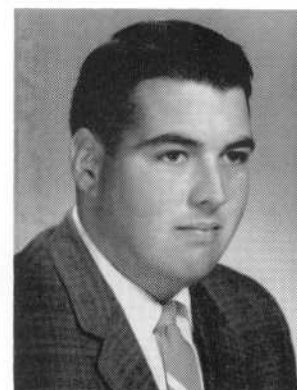



RONALD EDMOND VAILLANCOURT

JEANNE MARIE VALOIS

Basketball 2
Volleyball 2

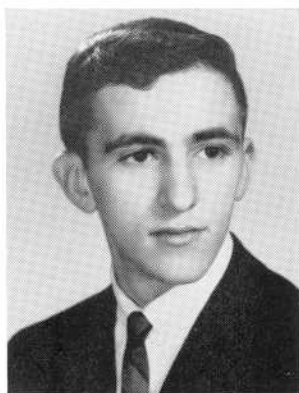

WILLIAM ARTHUR VASCONCELLES

Portuguese Club 4

MARY ELIZABETH VENTURA

French Club 2
Jazz Club 3
Glee Club 2

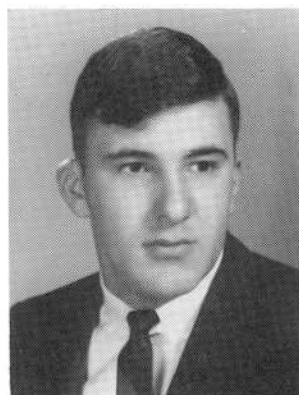
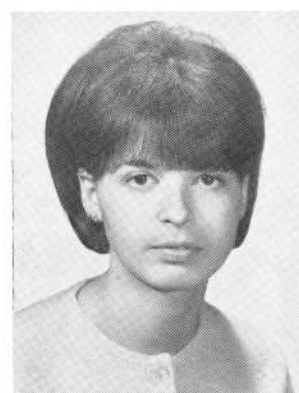

PAUL M. VERMETTE

Home Room Director 2

SHARON VIANA

German Club 2, 3, 4
Vocallaires 4
Mixed Chorus 4
Glee Club 3, 4

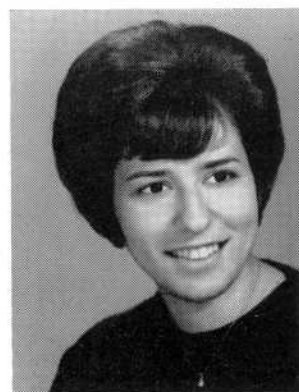

JEAN CAROL VICTOR

Office Aide 4
Business Club 4

CYNTHIA MARIE VIEIRA

Glee Club 2
Volleyball 1





GERALDINE VIEIRA

Glee Club 2



NATALIE MARIE VIEIRA

Portuguese Club 2
Basketball Capt. 2



RICHARD WILLIAM VIEIRA

Audio-Visual Aide 2, 3



ANTHONY VINCENT JR.



JANICE ANN VIVEIROS

Glee Club 1, 2, 3
Portuguese Club



MADELINE MARIE VIVEIROS

Portuguese Club 2, 3
Health Council 3

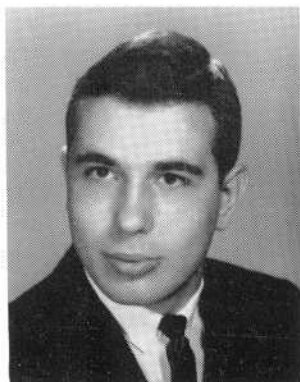

PHILIP ROBERT VIVEIROS

Office Aide 4



ROBERT JOSEPH VIVEIROS

Basketball Co-capt. 1
Baseball Capt. 1
J.V. Basketball 2



JANINA ANN WAHL

Business Club 4
Office Aide 4
Bank Cashier 3

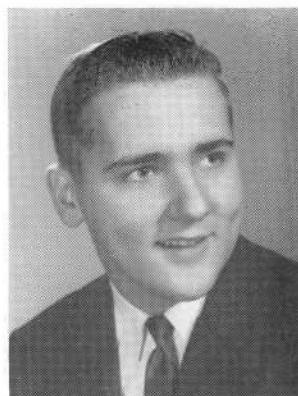

FREDERICK W. WALCZYK

Mathematics Club 3, 4
Vice-Pres. 4
Science Club 2, 3, 4
Future Scientists 2, 3, 4
Science Clubs of America 2, 3, 4
Lab Assistant 2, 3, 4



ELLEN ELIZABETH WALLS

Classical Club 4
Jr. Red Cross 2, 3
Glee Club 1, 2

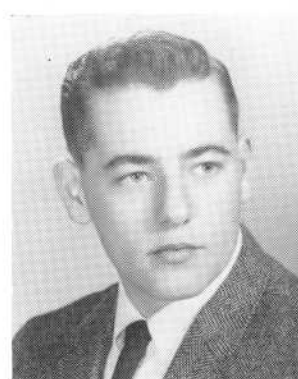

ROBERT EDWARD WALMSLEY

Audio-Visual Aide Sec. 2,
Vice-Pres. 3, Pres. 4

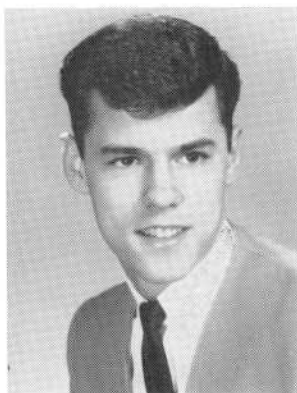

THOMAS ALFRED WALMSLEY



DIANA MARIE WALSH

Home Room Director 1
Basketball Capt. 1, 2
Volleyball 2



MICHAEL EDWARD WALTERS

National Honor Society 4
Debating Society 4
Basketball 2

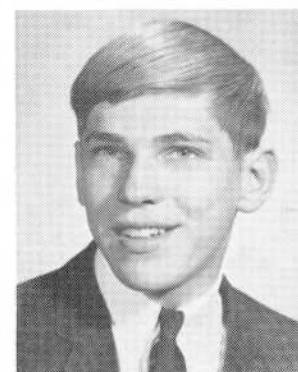

RUSSELL CHARLES WALTERS

Home Room Director 2
Jazz Society 4



PATRICIA JOAN WARR

Mixed Chorus 2, 3

PRISCILLA WARREN

Home Room Director 3
GAA 2, 3
Basketball 2
Volleyball 2, 3
Bowling 4
Bank Cashier 2

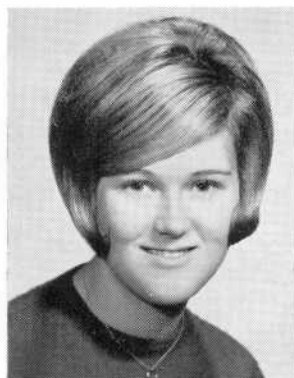

JOHANNA WEAVER

SUSAN IRENE WEAVER

Spanish Club 2
Basketball 2
Heart Fund 2



FRANCES WEGLOWSKI

Spanish Club 4
Home Room Director 2
Office Aide 2
Basketball 2

RAMONA CATHERINE WELLS

Basketball 2

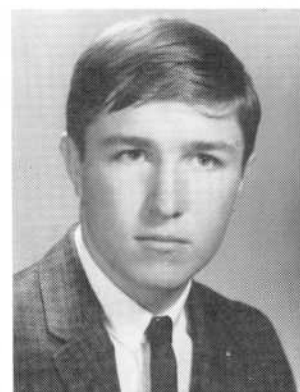

WILLIAM FRANCIS WHITTY

DENNIS JAMES WHOLEY

Home Room Director 3, 4
Jazz Club 4
German Club 2, 3
Classical Club 4
Basketball 2





JOHN GILBERT WILLETTE

Basketball 1
Baseball 1



BEATRICE WILLIAMS

Health Council 1
Portuguese Club 2
Business Club 4



PAUL LEONARD WILLIAMS

Stamp Club 4



SUSAN LOUISE WILLIAMS

Basketball 2

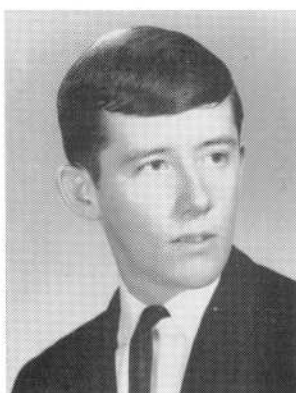

CHARLES WILLIAM WOODWARD

Football 1, 2
Basketball 2



LYN FRANCINE WOODWARD

Glee Club 2, 3
Spanish Club 2, 3
Basketball 2

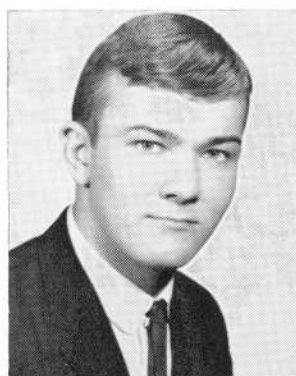

RICHARD WARREN WORTHINGTON

Basketball 2



PATRICIA ANN XAVIER

German Club 2, 3
Science Clubs of America 4
Future Scientists 4
Science Club 4
Glee Club 2

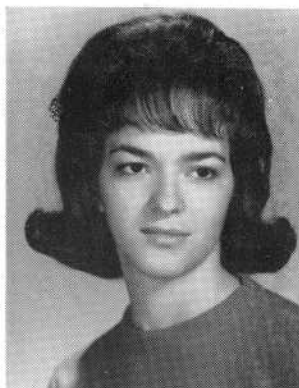

MADELINE MARIE YENTZ

National Honor Society 3, 4
Home Room Director 2, 3
Record Book Typist 4
Business Club 4
Office Aide 4
Bank Cashier 4

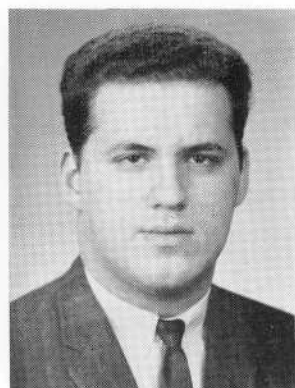

CARLTON YOUSIF



SUSAN MICHELE ZALKIND

Debating Society 2, 3, 4
Classical Club 2, 3, 4
Dramatics Club 2, 3
Golf 2
Music Appreciation 3
Basketball 2



IRVING HAROLD ZANGWILL



ELLEN RUTH ZASLOW

National Honor Society 4
Mathematics Club 3, 4
Music Appreciation Club 3, 4
Vice-Pres. 4
Library Aide 2, 3, 4
Classical Club 3, 4



EILEEN LUCY ZAWROTNY

GAA 2, Sec. 3, 4
Gym Leader 3
Home Room Director 4
Basketball 2

DONALD BARNES	ALLAN GRAHAM	MADLINE NUNES
ALFRED BELANGER	ROBERT GROSS	DAVID PACHECO
JAMES BIGELOW	ROBERT GUAY	GERALD PARKHURST
EDWIN BOOTH	MICHAEL HAFEY	BRADFORD PETTY
RONALD BORDEN	PAUL HAGUE	ALBERT PIVA
DIANE CARON	WILLIAM HALLIDAY	MARILYN POLLARD
NORBERT CARREIRO	MICHAEL HOWARTH	MICHAEL PONTON
GORDON CARROLTON	WILLIAM JOHNSON	ROBERT RAPOSA
JOSEPH CARVALHO	DAVID KAY	DAVID REGO
RICHARD CHAPMAN	MICHAEL KING	RONALD REMY
FRANCIS CHAVES	MICHAEL KONARSKI	HENRY ROY
JAMES CORBOY	ROBERT LIMA	ROBERT RUTTLE
JEFFREY COSTA	JONATHAN LOPER	RUSSELL SALVAS
JOHN COSTA	JOHN MAHER	JOSEPH SILVIA
DANIEL COX	DEBORAH MANNING	RICHARD SILVIA
PETER CRANE	DORIS MARTEL	CHARLES SMITH
DONALD DESMARAIS	EDWARD MARTIN	WILLIAM SMITH
RAYMOND DESROSIERS	JOHN McGOUGH	WALTER SZYMANSKI
WALLACE DIAS	MICHAEL McHUGH	STEPHEN TEIXEIRA
CLAUDIA DOMINION	JOSEPH McMANUS	CHERYL VAN CALA
RICHARD DURAND	LEONARD McMULLEN	RAYMOND VERMETTE
KENNETH FARIAS	JOSEPH MEDEIROS	MICHAEL WATKINSON
ROBERT FIRLIT	WILLIAM MELLO	JOHN WENC
WAYNE GEARY	RICHARD MOSLEY	SHARYN WILKIE
WILLIAM GRADY	ELOISE MULLEN	CLIFFORD WOOLLAM
	JANET MYERS	



Left to right, seated—D. Ayer, A. Donnelly, Jo-Ellen Lyons, G. Sciacca, C. McIntyre, J. McCauley, Jo-Ann Lyons, N. Noga, R. Kulpa. Standing—L. Chung, J. Kenney, B. Zitano, D. Bedrick, A. Simbro, W. Winarski, S. Albarnaz, R. Levrault, R. Braz, S. Camara, S. Elias.

STUDENTS ACTIVITIES ASSOCIATION

The Students Activities Association, sponsor of all extra-curricular activities, is the only organization which has open membership for all Durfee students. The governing body of the association is the Student Council which plans and supervises all social functions. This council is headed by three officers, President Christine McIntyre, Vice-president Jane McCauley and Secretary Ann Donnelly. It also includes president, vice presidents, secretaries and councillors of all classes and the presidents of the Home Room Directors and the National Honor Society.

In September the Council issued S.A.A. guide books to orientate sophomores. The annual membership drive was held in October and was followed by a dance for all new and old members. Early in December the S. A. A. honored football players, cheerleaders, majorettes, and band members with an annual banquet.

Christmas is the time for giving and the S.A.A. this year felt that it wanted to enter into this spirit. A 30-foot Christmas tree was placed in the study hall for the students' enjoyment and a toy drive was sponsored so that Durfee might give some joy to the children in orphanages throughout the city.

The Spring events included a book drive, a trip by several Council members to the Massachusetts Student Council Convention in Ipswich, Mass., the Junior Prom and an assembly to honor students who were outstanding in scholarship, leadership and service.

Faculty advisors are Mrs. Joan T. Carfagno and Mr. John Connell.



Seated—R. Silvia, M. Yentz. Standing—R. Carvalho, P. Lepage.

BANK CASHIERS

Since the banking program started at Durfee, Tuesday has been designated as Bank Day. Believing in the maxim, "Plan for the future today," students increase their savings on this day each week.

Deposits are collected in home rooms during the opening exercises and placed in large envelopes which are delivered to the cashiers in the office of the Durfee building and Technical building.

The cashiers, Rose Marie Carvalho, Pauline LePage, Rose Marie Silvia, and Madeline Yentz, list the amounts deposited by each home room and place the envelopes in specially designed bank bags which are then locked and taken to the B. M. C. Durfee Trust Company by bank agents.

Miss Katherine L. Hogan, head of the business department, is in charge of high school banking. She works in conjunction with Mr. Francis Buswell and Mr. James Robinson of the B. M. C. Durfee Trust Company. Prior to graduation, Mr. Joseph Lawlor of the Business Education Department takes charge of transferring accounts of senior students to regular banking accounts.



Left to right—W. Hopkins, C. Arruda, L. Sullivan

BUSINESS CLUB

The Business Club, composed of seniors who have received 70 per cent or over in all four-and five-period subjects, was organized to supplement the work of business education teachers in informing students of what is expected of them in the business world and helping to develop proper business attitudes.

In addition to regular meetings, the group sponsors the NOMA Spelling Tests and Arithmetic Tests, the bank cashiers, typists for the Record Book, office aides, and secretaries to the heads of departments. In June they present a business awards assembly.

A social affair at which the entire faculty of the business education department will be guests will end the schedule for the year.

Officers are President William Hopkins, Vice-President Linda Sullivan, Secretary Carol Arruda. Miss Katherine L. Hogan, head of the business education department, is advisor.



T. Furtak, E. Kuliopulos, J. Cyr.

CHESS CLUB

During the 1964-1965 season the Chess Club has successfully competed against high school, college, and adult chess teams of Massachusetts and Rhode Island in the Rhode Island Chess League. The Durfee club has also visited East Providence High School where we engaged in the first of a two-round match, and for the second round Durfee acted as host. Within the club itself we have had, besides the regular competition, a tutorial service in chess from which any member can learn the game or improve his playing.

On the social level, we have had a Christmas semi-formal dance at White's and a beach party, both in conjunction with the Science Club. Throughout the year, the officers of the club have stimulated interest in chess, both in the club and throughout the school.



Left to right, first row—E. Walls, M. Black, E. Braz, J. Powers, J. Wojcik, P. Beaulieu. Standing—L. Dubitsky, K. Lundy, D. Bucko, E. Zaslow, G. Gomes, J. Freedman, C. Robin, E. Gebski, S. Zalkind.

CLASSICAL CLUB

The Classical Club promotes interest in Latin and Greek civilization—as shown in such aspects as art, sculpture, architecture, government, literature, customs and religion. Each month a different student selected by the Aediles speaks on some aspect of classical culture.

The officers for 1964-1965 are Consul Eileen Braz (President); Praetor Jean Powers (Vice-President); Censor Marilyn Black (Secretary); and Curule Aedile Joan Wojcik (Program Chairman).

Senior members who have previously held office are Paul Cohen (Praetor) and Susan Zalkind (Curule Aedile).

Members of the Class of 1965 who served on committees are Paul Cohen (Sophomore Aedile); Susan Zalkind (Sophomore and Junior Quaestor, Record Book Committee); Antone Pacheco (Sophomore and Senior Quaestor, Publicity Committee); Shirley Eisenman (Publicity Committee); Ellen Zaslow (Senior Aedile, Record Book Committee); Joyce Freedman (Record Book Committee); and Louise Dubitsky (Chairman of Record Book Committee).

Seniors who provided entertainment are Marilyn Black (pianist), Joyce Freedman, Antone Pacheco, Louise Dubitsky, and Susan Zalkind.



Left to right, M. Goldsmith, M. Furtado, S. Albernaz.

CONTEMPORARY JAZZ SOCIETY

Contemporary Jazz Society is a very interesting title. "Jazz" is a word which seems to fascinate many students.

Some think the club is a group of students who talk about jazz; others think the group listens to jazz, and still others think it is an organization of off-beat students who walk around in a weird world of rhythm. The Jazz Society does listen to and discuss records; as for off-beat members, there aren't any.

The society was formed in 1962. Its purpose is to give the student member a greater understanding of jazz as music and as an art form.

The society tries to please all its members by playing the different types of jazz by recognized artists. Discussions are held after each record, and members are given a chance to tell how they feel about the record.

Membership is open to all Durfee students. Meetings are held once every month with Mr. Edmond Machado, advisor. Student officers are Max Goldsmith, president; Steven Albernaz, vice-president; and Marilyn Furtado, secretary-treasurer.



Left to right, first row—R. Lapes, M. Levy, E. Speier, S. Reder. 2nd row—P. Brennan, J. Kenney, P. Capone, S. Duarte, L. Mullen, P. Lagasse. 3rd row—S. Levin, H. Packer, S. Soczek, L. Sierman, C. Konarski, K. Liebowitz, S. Zalkind, C. Calish, E. Gold, L. Dubitsky. 4th row—G. Silk, J. Schenker, P. Levin, E. Eagan, H. Yee, E. Goltz, J. Horowitz.

DEBATE SOCIETY

The Debate Society, under the direction of Mr. William K. Coady and Miss Rochelle Massoud, is now finishing one of its most sparkling years in school history. Sparked by enthusiasm and a large, active membership body, the forensic organization can be proud of its recent accomplishments.

Realizing the need for social as well as educational encouragement, the society undertook two main social events during the past year, both of which will be happily remembered by all participants. These were the Christmas and beach parties.

More important, however, are the educational aspects of developing forensic skills. To promote this, the main aspect of the organization's program, the society runs a novice debate tournament and competes in the Narragansett Interscholastic Debating League.

This year's tournament was won by Sophomores Harvey Lee and Mike Gibbons. With such a forceful combination of outstanding educational and social opportunities, it is no wonder the Debate Society has been such an outstanding success.



Left to right—A. Masciarelli, N. Stafford, M. Sullivan.

FRENCH CLUB

The French Club, or Le Cercle Francais, is composed of sophomores, juniors and seniors who have shown an interest in French and whose grades in the language indicate some ability.

Its purpose is to supplement classroom work in the further cultivation of interest in French culture, art, literature and customs. The programs vary from poetry and music to sketches.

The faculty advisor is Miss Margaret E. Fletcher. The officers are Marjorie Sullivan, president; Ann Masciarelli, vice-president; and Nancy Hafford, secretary.



Seated—S. Viana, L. Kaufman, D. Bucko. Standing—S. Kuttner, R. Capone, E. Gebski.

GERMAN CLUB

The Deutsche Verein, better known as the German Club, is one of several modern language associations. Any student who is studying German, who has studied German, and who is interested in Germany may join the club, which meets on the third Thursday of every month.

The main objective is to foster an interest in Germany—its language, its culture, its people. This year this has been accomplished through the viewing of films, which have been sent to the club from the German consulate or which have been taken by members of the club who have visited Germany, the singing of and listening to folk music, and the arranging of a library corridor display. The highlight of the year was the participation in Tivoli, the German festival at Boston University.

The Deutsche Verein has completed another successful year under the leadership of President Linda Kaufman, Vice-President Dorothy Bucko and Secretary-Treasurer Judith Clark. Mr. George Robinson is faculty advisor.



Left to right, seated—N. King, H. Araujo, P. Pavao. Standing—J. Kates, R. Silvia, M. Sypek, P. Kelly, K. Bannister.

HILLTOP

With one of the smallest staffs since the formation of the Durfee Hilltop another year of financial success and popularity may be recorded in this book.

Through publishing the Hilltop, senior students are given the opportunity to put to good use the journalistic knowledge gained in their junior year as members of the Journalism I class.

This year the Hilltop made an attempt to reach all students throughout the school by publishing stories concerning all the various clubs and athletic groups at Durfee. The Hilltop further tried to appeal to the students by relating interesting items, expressing editorial opinions and promoting the best interest of the school.

Published bi-weekly by the Journalism II class, the staff, under the guidance of Mr. John T. Crowley, was headed by Henrietta Araujo, editor-in-chief and Patricia Pavao, business manager. Included in the staff were Michael Sypek, sports editor; "Did You Know," Rose Marie Silvia, "Bits and Pieces," Kathleen Bannister and Joan Kates, "Campus Chatter," Nancy King and Paula Kelly.



J. Kenney, R. Kulpa.

HOME ROOM DIRECTORS

Home Room Directors, the largest active group in the school, are elected early in the year, with a boy and a girl chosen to represent each room. The group elects a president from the senior class and a vice-president-secretary from the junior class. This year Rita Kulpa and Janice Kenney were chosen for these offices, respectively.

The directors assume the duties of reading the morning notices, encouraging participation in school activities, taking the attendance and doing the banking. They support the Students' Activities Association and are very helpful to the home room teachers.

The faculty advisor is Mr. James S. Panos.



Seated—D. Drapeau, D. Enos. Standing—R. Martin, J. Drapeau.

RED CROSS YOUTH COUNCIL

The Durfee council works together with the Greater Fall River Chapter of High School Red Cross. The purpose of this council is to give service to the community and to promote leadership. It is very active in providing entertainment for local orphans and patients in other institutions.

This year the council sponsored parties and dances in the local children's homes. The major activity of the year is the annual June outing which is attended by 100 orphans.

The educational aims of the Red Cross Youth are civic responsibility, human relations, competent citizenship, self-development, and social competence. As members of the Red Cross, the students are playing their part in a great world team.

Officers are President Rose Mary Macy, Vice-President Dianne Drapeau, Treasurer Donna Enos, Secretary Jeanne Drapeau. Faculty advisor is Mr. Daniel Berthiaume.



Left to right, seated—B. Katersky, R. Ciarpella. Standing—C. Chung, R. Carvalho.

LIBRARY AIDES

One of the most important features of a well-equipped school is its library. At Durfee, the Ambrose F. Keeley serves hundreds of students each day. Assisting the pupils in finding materials and books in the library is part of the job of Library Aides.

The members of this organization also give assistance in other ways; thus, they help maintain an efficiently functioning library. Among their other duties are issuing and distributing passes, arranging and preparing books for the shelves, and creating displays for the library corridor.

The club is under the guidance of Mrs. Rita Nagle. The officers for this year are Rose Ciarpella, president; Barbara Katersky, vice-president; Candace Chung, secretary-treasurer; Rose Mary Carvalho, activities chairman.

The officers, together with Mrs. Nagle plan the activities. Included in these special events are the decorating of the library at Christmas, an annual trip of an entertaining and educational nature, and a beach party at the end of the school year.



Left to right, F. Walczyk, B. Katersky, P. Stasiowski.

MATHEMATICS CLUB

This club provides its members with the opportunity to investigate those areas of mathematics which are not included in the ordinary curriculum. At monthly meetings, guest speakers from local educational institutions and mathematics-oriented business concerns, as well as student lecturers, presented informative talks on interesting aspects of computer and modern mathematics.

The club sponsors an annual mathematics tournament. Social activities include a bowling party during the Christmas vacation and an outing in the Spring.

Officers for the current year were Peter Stasiowski, president; Frederick Walczyk, vice-president; and Barbara Katersky, secretary-treasurer. The faculty advisors are Mr. Edward F. Carey and Mr. Donald Wood.



E. Zaslow, J. Freedman, E. Eagan.

MUSIC APPRECIATION CLUB

Varied programs for the enrichment and enjoyment of the members are presented during the school year. The gamut extends from the currently popular folk music to highly classical concert repertoire.

This year, we learned the nature of the art song, saw a film on Leonard Bernstein's visit to Berlin, listened to a fine student presentation of folk songs, and went to Boston to hear the Greater Boston Youth Symphony and to visit the Gardner Museum for a chamber music recital.

Also, we compared avant garde music with its counterparts in art, traveled to Symphony Hall to hear the Boston Pops and listened to recorded music from the member nations of the United Nations.

The club attempts to provide musical experiences which will lay the groundwork for greater enjoyment in listening during future years. To this end we draw many students not connected with the music department.



Left to right, M. Clarke, L. Chung, L. Dubitsky.

NATIONAL HONOR SOCIETY

The National Honor Society remains unique at Durfee High School, for it is the only truly academic society in the school. Its members are selected for distinction in portraying the qualities of service, leadership, character, and scholarship.

The juniors and seniors, chosen for membership from the upper 25 per cent of their respective classes, are inducted at traditional ceremonies in the Spring. At the induction, four torches are lighted to symbolize the four qualities of the society. Speeches are presented by members of this organization for each category and a guest speaker is invited to the ceremony.

The Spring and Fall Coffee Hours are the annual social events conducted by the society. At these events, a member of the faculty is invited to speak.

The society members offer their services as tutors to classmates needing assistance in their studies. This year the club, under the direction of Miss Mildred V. Carroll, Miss Yolande Laliberte, and Mr. Thomas Hammond, has continued to maintain the high standards upon which the society was founded.



Left to right, seated—B. Kupiec, P. Deus, D. Ferreira. Standing—M. Coelho, S. Alto, R. Martin, D. Luz.

PORTUGUESE CLUB

The main objective of the club is to familiarize members with Portuguese customs and traditions. It also aims to increase their knowledge of Portuguese culture and interests them in outside activities.

A mark of 75 or better is the qualification for membership in the organization. Members abide by the rules which are stated in the constitution of the club.

The outside activities of the club include trips and outings. The activities of the current year included a trip to Boston Science Museum.

Special speakers and film strips on Portugal were also provided for. A special survey based on the study and credit for Portuguese in surrounding colleges was tabulated by the club.

The club has had a successful year with Mr. Gilbert Cavaco as the faculty advisor.



Seated—B. Katersky, W. Gaw. Standing—P. Cohen, J. Medeiros, W. Moss.

SCIENCE CLUB

Under the leadership of its officers, President Paul D. Cohen, Vice-President William H. Gaw, Secretary-Treasurer John Gary Medeiros I, Corresponding Secretary Barbara Katersky, and Advisor Mr. James William Pelletier, the club has enjoyed a most profitable program during the 1964-1965 school year. The meetings were highlighted by lectures from the local scientific community—Mr. Stoekler, Firestone Rubber and Latex Products; Mr. Button, Globe Manufacturing; Mr. Bosche, New England Telephone and Telegraph Co.; Dr. Fradkin, Citizens' Scholarship Foundation; and Dr. Tompkins, Truesdale Clinic.

Many of the members participated in a very successful observatory program under the direction of William Moss.

The members of the club took pride in the success of the Durfee Science Fair and the Massachusetts Region III Science Fair in which many members participated and to which many contributed time, effort, and energy. A visit to the New England Science Fair in Boston and to the nuclear reactor at M. I. T., in May, brought the year to a dynamic climax.

In addition to its academic programs, the Science Club sponsored various social functions. The annual semi-formal dinner dance was held during the Christmas vacation. The beach party in June served as a farewell to our senior members to whom we all wish health, happiness, and success.



Left to right, seated—M. Freitas, C. Mello, J. Kaplan, M. Levy, S. Bender, M. Barreira. Standing—E. Leschinsky, F. Cordeiro, C. Lipis, B. Lawson, A. Lipis, E. Braz, A. Mello.

SPANISH CLUB

The Spanish Club is organized to promote interest in the culture and language of Spanish-speaking countries. The officers for the year 1964-65 were Marjorie Levy, president; Christine Mello, vice-president; Jerri Kaplan, secretary-treasurer; Susan Bender, program chairman.

The first activity of the current year was a complete revision of the constitution. A new membership quota and new qualifications for members and officers were among the articles ratified.

The club also planned an exhibit displayed in the Keeley Library corridor during the first week of June. Arrangements were made for a field trip to a Boston museum or new facilities for teaching language.

The Spanish Club meets on the third Thursday of every month of the school year. Its faculty advisor is Mr. Thomas Coelho.



Left to right, seated—C. Feldman, J. Silva, A. Thibault, E. Kosinski, F. Drapeau. Standing—D. Kimball, A. Saccone, P. Williams, J. Szurleys, G. Botelho, N. Brightman, T. Halliwell.

STAMP CLUB

The Stamp Club was organized in 1963 to provide an environment within the school for the cultivating of ideas on, as well as for the exchanging of, stamps. Through discussions and exhibits it encourages the collecting of stamps as a hobby by the faculty as well as the student body.

During the year, the club sponsored two field trips, one to the Fall River Post Office, and the other to the H. E. Harris Stamp Company in Boston. Later in the year, this club showed several films dealing with United Nations stamps and that organization's functions.

In addition to these and other activities, the membership enjoyed several socials which included holiday parties and its annual beach party.

For the year 1964-1965, the officers were Eugene Kosinski, president; John Silva, vice-president; Frances Drapeau, secretary; and Carol Feldman, treasurer.



Left to right, R. Oliveira, A. Garrick, M. Mattos, E. Furtado.

WORLD HISTORY CLUB

The World History Club had one of its more active years in 1964-1965. The club sponsored several programs, among them the annual trip to New York and the United Nations, the UNICEF drive to raise money for needy children abroad, and also a magazine drive to raise money for the club treasury.

The officers were Albert Garrick, president; Magdaline Mattos, vice-president; Rosemary Oliveira, secretary; and Elizabeth Furtado, treasurer.

AUDIO-VISUAL AIDES



Left to right, E. Martins, A. Thibault, R. Lapone.

DRAMATICS CLUB



Left to right, N. Broadbent, R. Gallagher, D. Gauvin, S. Auclair, C. Pelletier.

MUSIC DEPARTMENT



Left to right, seated—M. Renn, A. Holt, J. Carroll, S. Litchfield. Standing—D. Caron, E. Costar, D. Brown, D. Isidor, J. Daluz, R. Raines.

VOCALAIRS



Left to right, seated—B. Pontes, N. Dispirito, M. Fournier, C. Boothroyd. Standing—R. Kulpa, S. Kelly, M. Parrish, S. Viana, S. Eddleston, S. Stokes, M. Raposa.

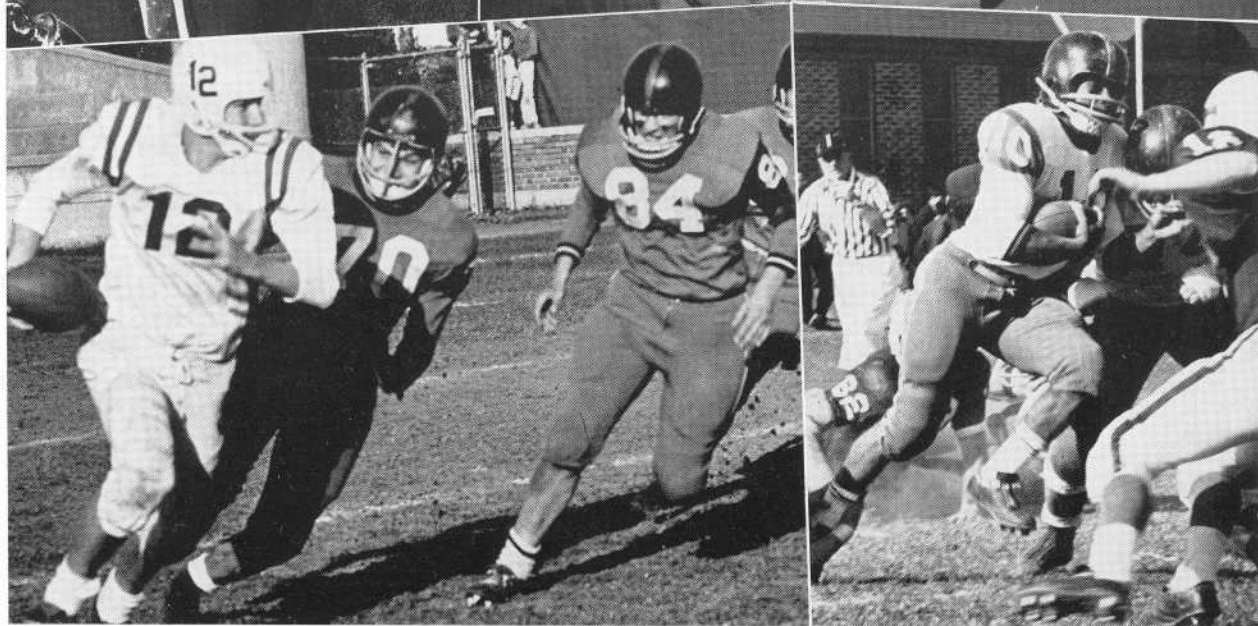
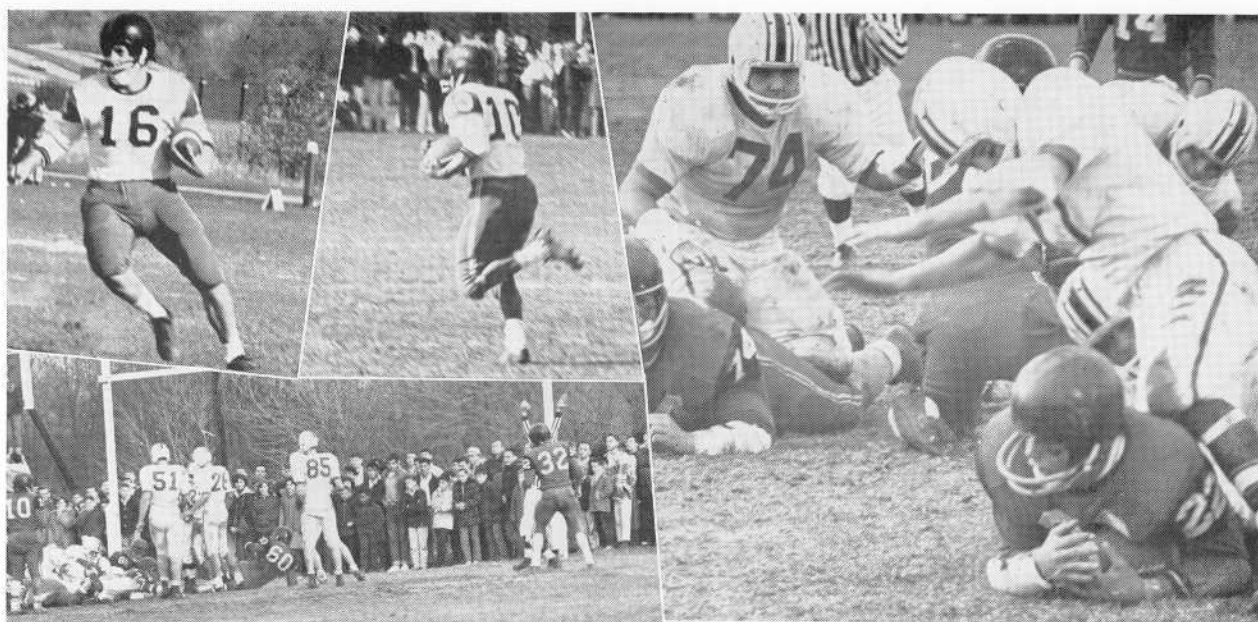

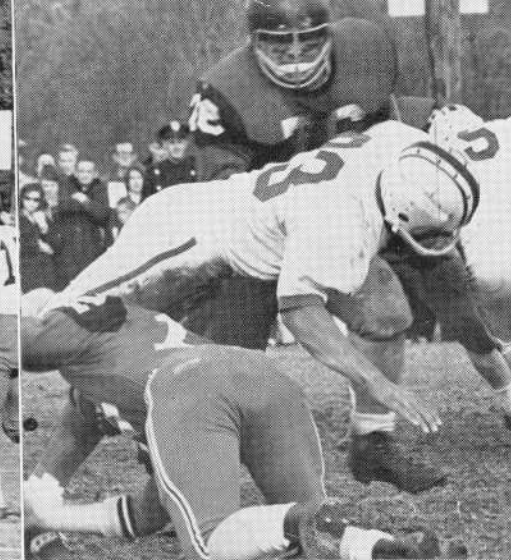
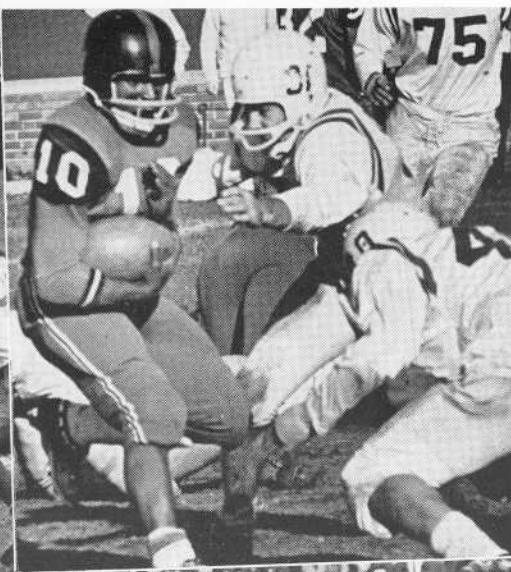
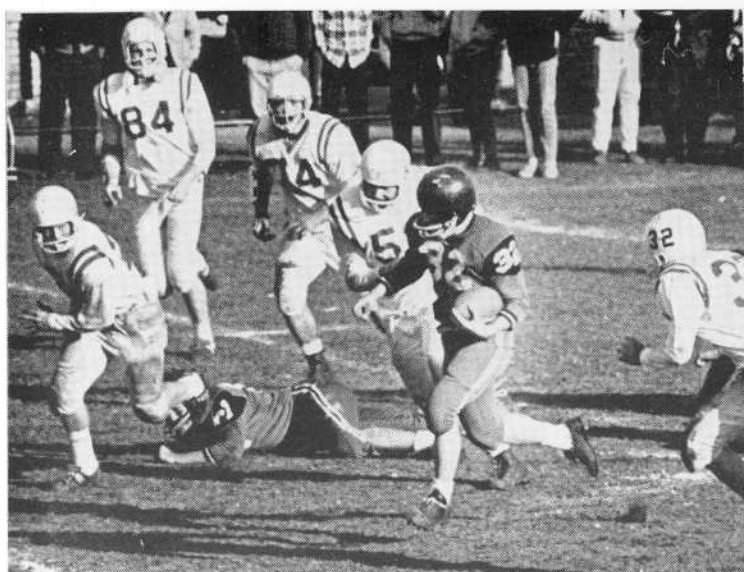

JAYVEES



Left to right, kneeling—Shaker, Dahlstrand, Pieri, LeComte, Boyer, Souza, Correia, Simpson. Standing—Delisle, Orton, Landry, Freeman, Santos, Fournier, Pankow, Mullaly.

SECOND TEAM



Left to right, kneeling—K. Silva, A. Phillips, J. Fachada, J. Karam, D. Howarth, R. Franco, B. Isidor, E. Correia. Standing—G. Potts, W. Levesque, J. Azevedo, P. Lomax, T. Doyle, E. Bryant, M. O'Shaughnessy.



Left to right, kneeling—J. Feijo, J. Mills, L. Bly, G. Lavoie, D. Bouchard. Standing—W. Carey, C. Harrington, V. Schieri, D. Michaels, R. Smith, M. Shaughnessy, K. Silva.

FOOTBALL

The football team, coached by Mr. Donald Montle, opened its 1964 season with one of the strongest and most experienced lines in this area. In the backfield, two of the slots were filled by seniors, and the remaining positions by sophomores.

The Hilltoppers were invincible in the opener against New Bedford Voke as they roared to a 40-0 victory. Arthur Murray and a solid defense was the story in this game.

Then the strong Attleboro team got a break in the third quarter of the second game and this was enough to carry them to a 14-13 victory over the Red and Black.

A crowd well over 10,000 witnessed the night game at Sargent Field as they watched the troops of Durfee and Stang High play one of the hardest hitting football games in years. Stang jumped to a quick 18-0 lead and won 18-7.

Taunton High became the first victim of Durfee's six-game winning streak. Again led by good running and great line play, Durfee beat the Herringtowners, 20-8.

The newest addition to Bristol County play, Bishop Feehan, gave the Durfee team a good fight before bowing.

After jumping off to a quick 23 point lead, with the running of Harrington, Murray and Fitzgerald, The Hilltoppers had to strengthen their wall as North Attleboro rolled within nine points losing 23-14.

Demonstrating some of last year's characteristics, the mighty Hilltoppers rolled over the Blue Devils of Fairhaven and romped to a 33-0 win.

Playing what was possibly their best football of the season, the Durfee team trounced a strong traditional rival Coyle, 46-7.

The Toppers closed their season on a winning note as they defeated a strong New Bedford High team, 14-6, in a game which was postponed from Thanksgiving Day to the following Sunday because of inclement weather.

Some of the boys who received post-season honors were George Lavoie, Jim Feijo, Bill Carey, Chuck Harrington, Dan Michaels, Arthur Murray, Vin Schieri, Dave Bouchard and John Mills.

Bob Smith, injured early in the season, was credited for his fine display of sportsmanship and team effort by receiving the Coaches' award. George Lavoie and Jim Feijo were co-recipients of the linesman award of the year, the Trevisano Trophy.

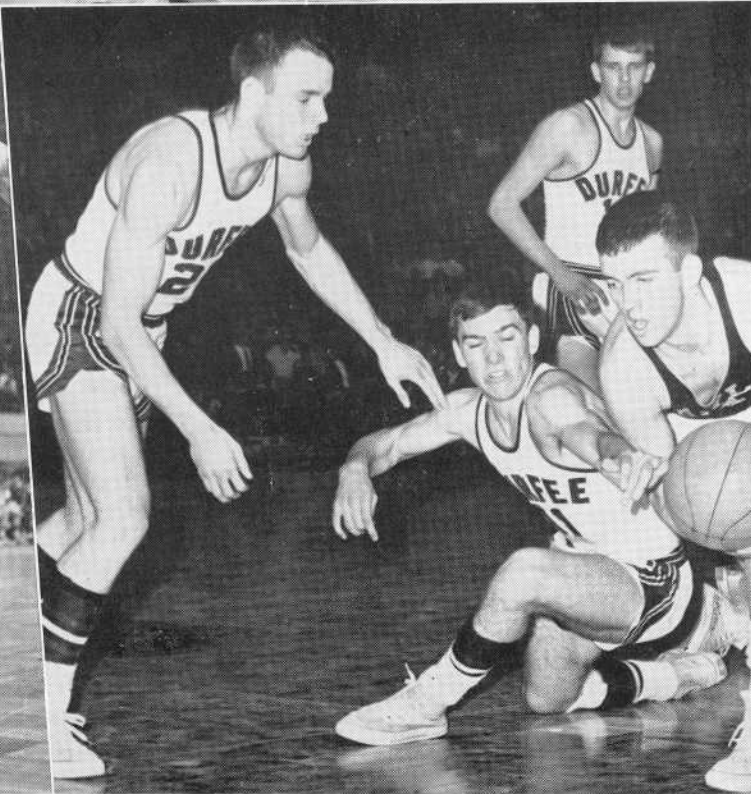
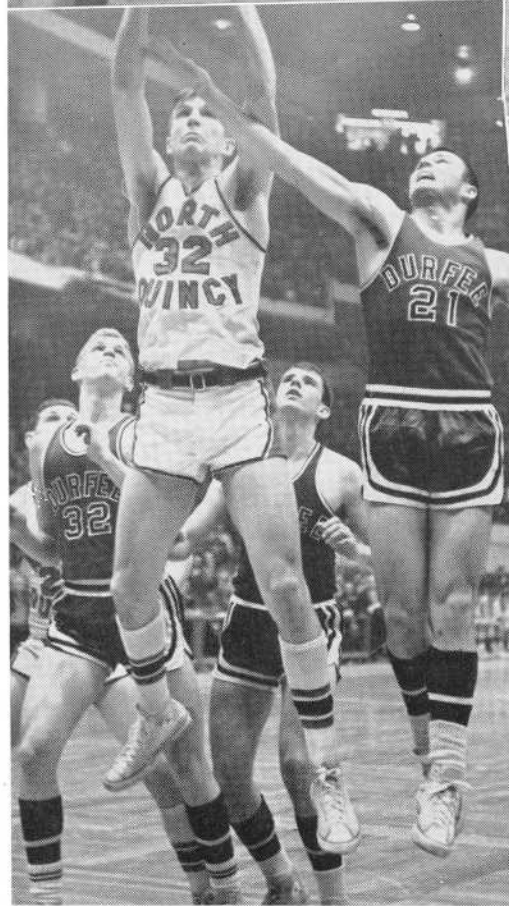
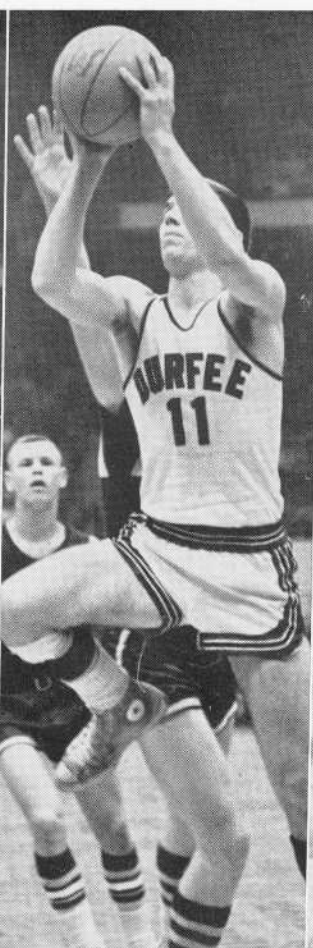
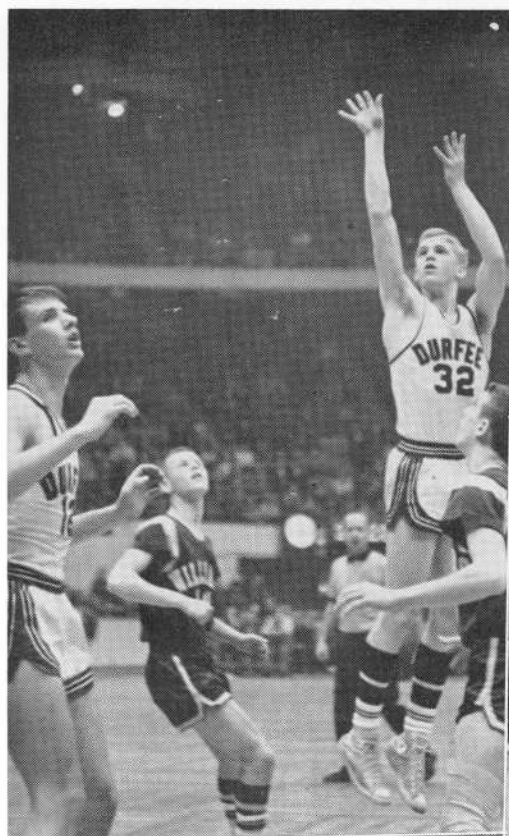

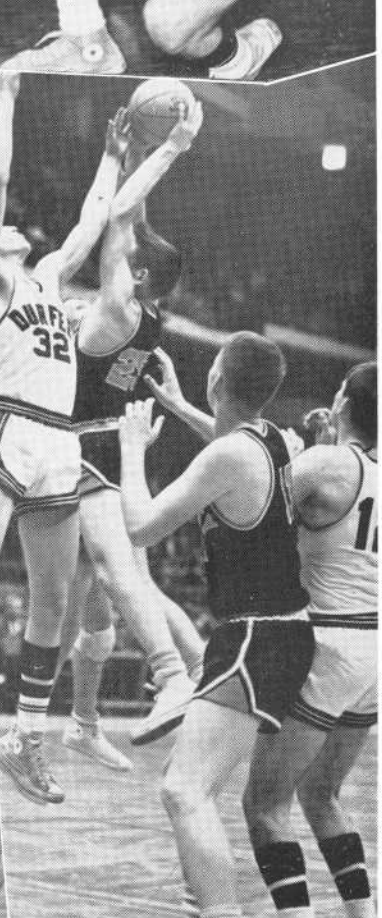
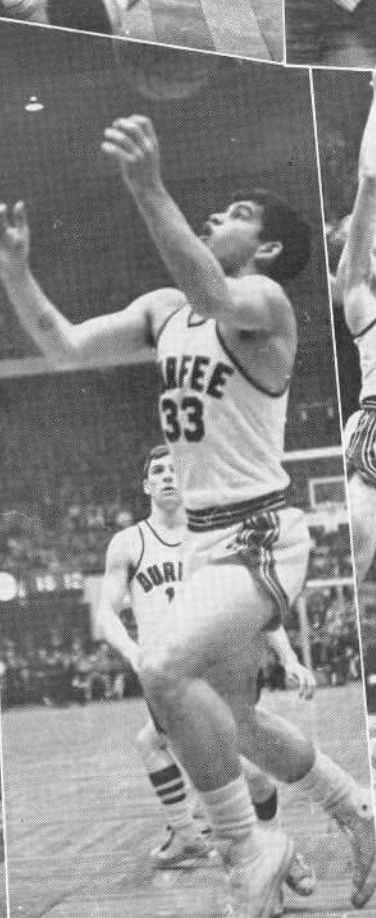
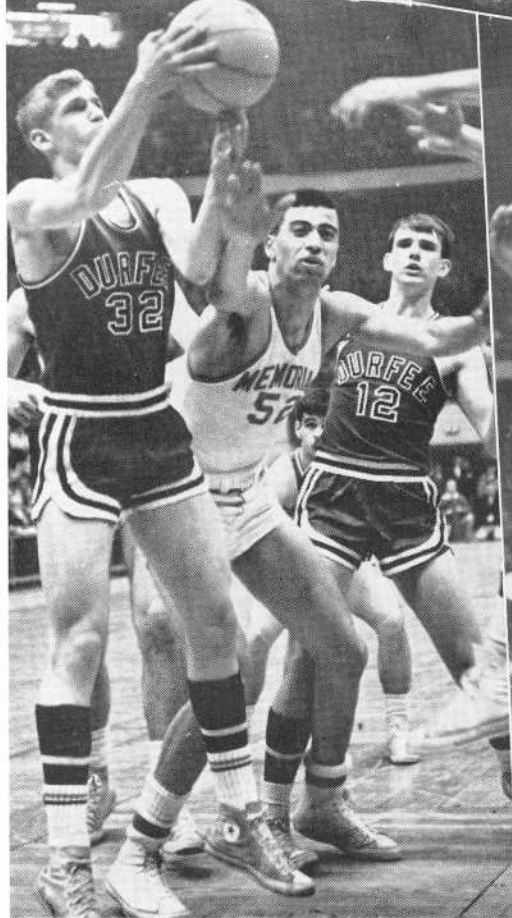
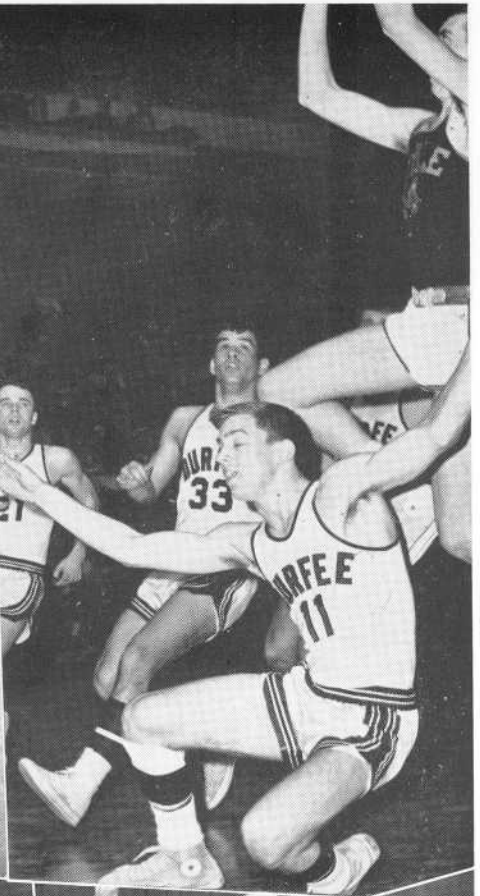
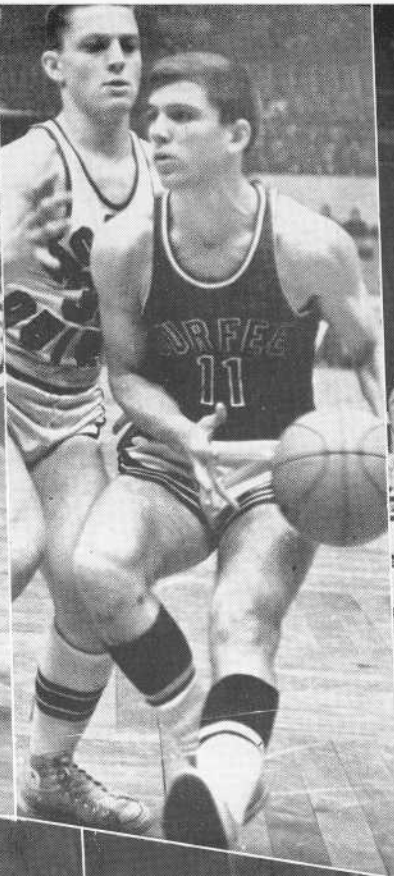
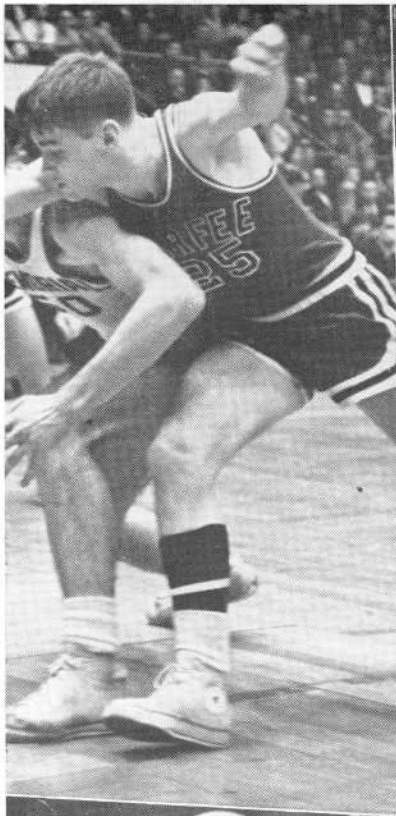

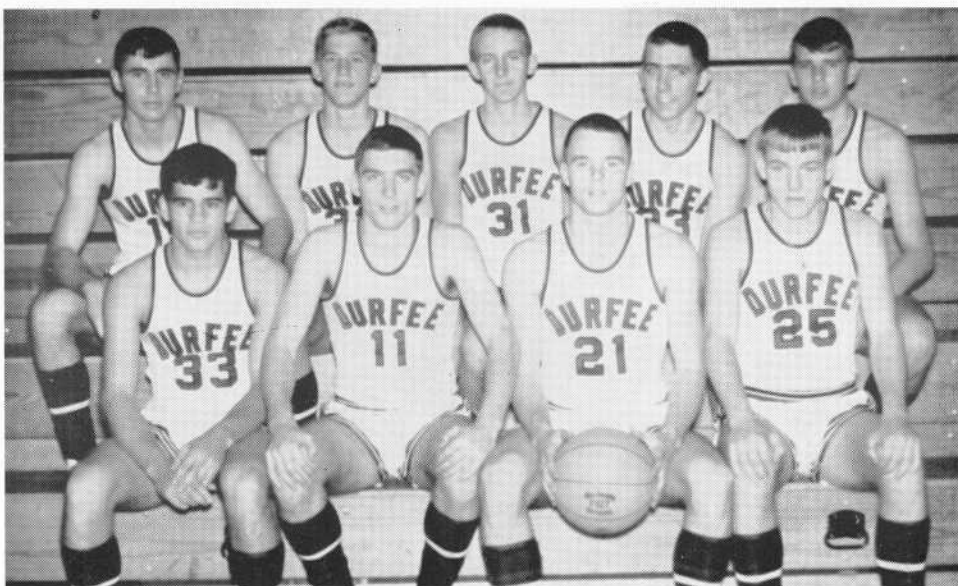

Left to right, first row—M. Rebello, R. Dempsey, E. Dempsey, P. Barrette. 2nd row—R. DiCorpo, E. Seligman, M. Clarke, K. Robinson, W. Winarski.

BASKETBALL

With only the Dempsey brothers back from last year's nucleus, Coach Thomas Karam molded a starting squad of four juniors and one senior into the number 2 team in the state.

The hoopsters split the Rhode Island team series by defeating De La Salle in the opener and then losing to a strong Rogers High quintet. In its first county match Durfee defeated Fairhaven by two points and from there went on to win its next seven games, many by two or three points.

The Coyle Warriors came into town and quickly gained an 11-point lead only to have the Hilltoppers fight back to leave the floor at half-time trailing by one point. The Toppers took command in the third and in most of the fourth quarter, but the Warriors came on strong in the closing seconds and squeaked out a 3-point victory.

Then, the team went on the victory path again and lost just two out of its last nine games. The Toppers closed out the home season with a 56-40 victory over New Bedford.

Being one of the co-champions of the B. C. L., Durfee entered the Tech Tournament for the 20th time in 21 years. Its first victory over Coyle was one which gave the Durfeeites great satisfaction. But the Toppers did not stop here. They defeated strong North Quincy and Archbishop Williams before going down in the finals to Catholic Memorial.

Then the Hilltoppers was the first team to win a game in the first Massachusetts State as they edged out David Prouty High. After defeating strong Chicopee Comprehensive, the Toppers once again met the giants of Catholic Memorial and once again lost after giving them a tough battle. This left Durfee number 2 in the state.

In post-season polls, three of the starting five were recognized by newspapers. They were Captain Ted Dempsey, Earl Seligman and Bob Dempsey. Ted and Bob Dempsey also received honors on all-state teams.



Left to right, seated—K. Silva, C. Harrington, E. Dempsey, J. Creamer, D. Howarth. Standing—H. Blackburn, T. Boudria, B. Bor, J. Fachada, W. Paulo, V. Berube.

BASEBALL

As the Record Book goes to press, the baseball squad under Coach Joseph Lewis is eagerly looking forward to a successful season with a number of last year's veterans returning. A good schedule is lined up with games against the University of Rhode Island freshmen team, Rogers High and the Bristol County League teams.

Returning to the starting team are Captain Ken Silva, Ted Dempsey, Barry Bor, Bob Dempsey, Chuck Harrington, Bob Whitfield, Ted Boudria, Jake Fachada, John Creamer and Bruce Santerre.

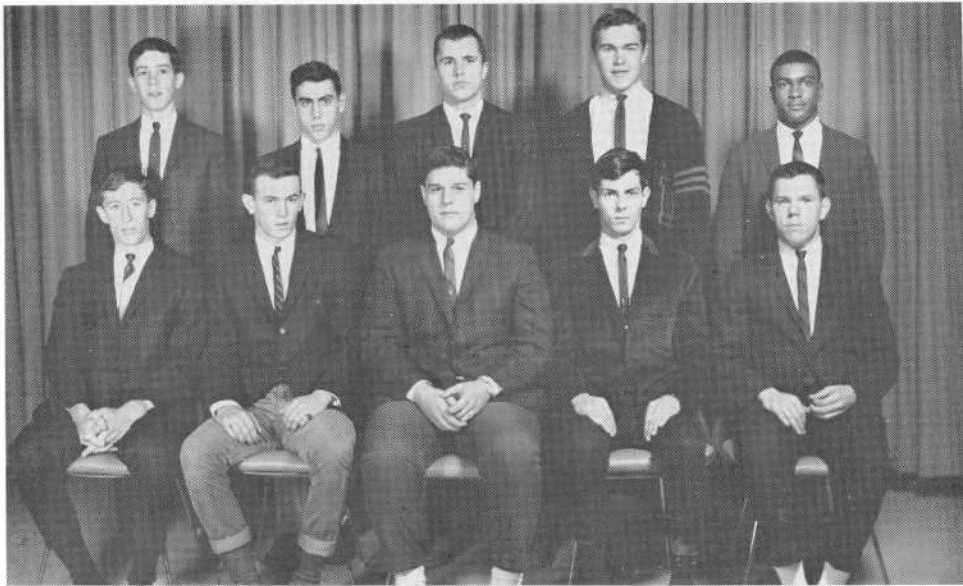

Left to right, seated—S. Moskowitz, J. Murphy, J. Feijo, E. Tavares, W. Hopkins.
Standing—W. Sullivan, F. DiNucci, R. Smith, J. Rowe, A. Murray.

TRACK

Coach Clinton Borden is whipping a hard-working track team into shape as they seek the Bristol County League championship. The schedule includes competition with eight league teams, the county meet in New Bedford, and the state track meet in Boston.

The nucleus of returning seniors includes Arthur Murray and John Murphy, co-captains; Bill Hopkins, John Rowe, Bob Smith, Jim Feijo, Bill Sullivan, Steve Moskowitz, Gene Tavares and Frank DiNucci.



Left to right, seated—R. Lepes, E. Haponik, R. Gregory. Standing—E. Goltz, A. Garrick, A. Almeida, A. Norman.

TENNIS

This year could be one of the best in school history for the tennis team. Senior members include co-captains Ed Goltz and Alvin Almeida, Al Garrick, Ed Haponik, Ron Lepes and Rick Gregory. The other starter is a sophomore, Roland Viveiros.

Mr. Frank Jordan is the coach of the team, whose 1965 opponents include Old Rochester, Dartmouth, Apponequet, New Bedford, Coyle, Fairhaven, Falmouth and Taunton.



Left to right, first row—M. Leibgott, K. Pavao, J. Carvalho, J. Naversca, M. Perreira, J. Arruda, R. Rocha, Co-Capt. A. Almeida. 2nd row—M. Rebello, M. Goldsmith, R. Raposa, A. Guimar, M. Ginsberg, J. Murphy, M. Leite, R. Freitas, A. Saulino. 3rd row—Coach Mendes, J. Horowitz, R. Palmer, G. Brazao, M. Lawson, R. Schaeffer, R. Lepes, J. Schenker, V. Berube, R. Congello, Co-Capt. S. Rogers, Mgr. T. Brown.

SOCCKER

The soccer team, coached by Mr. Charles Mendes, opened their 1964 season with a string of seven straight games without a defeat. After playing a scoreless tie with New Bedford Voke in the season opener, the Hilltopper squad defeated Wilbur High, 5-0. Co-captain Alex Almeida scored three goals in this victory.

One of the toughest games of the season was played when Durfee met the very strong New Bedford High squad. The outcome was another tie for the Toppers, 1-1. The booters then went on to either win or tie the next four games.

Then the team lost the services of its excellent goalie, Co-captain Steve Rogers. After his departure, the Durfee team could manage only one tie to the remaining five games. In that tie with Westport High, Alex Almeida again turned the "hat trick" by scoring three goals in one game for the second time this season.

Captain Almeida led the season scoring with nine goals; Brazao knocked in five goals; and Liebgott and Nawersa each scored one goal.

Selected to the county all-star team were Alex Almeida, outside left; and Joseph Arruda, left halfback.

The team's overall record was three wins, five ties, and four losses.



Left to right, standing—J. Connearney, H. Roy, W. Mello, R. Goldin. Seated—R. Ford, M. Shaughnessy, J. Karam.

GOLF

The Durfee golf team anticipates a successful season with a squad filled with seniors. Members of the team directed by Coach William Nugent are Bob Golden, Bill Mello, Bob Ford, Jim Connearney, Henry Roy, Mike Shaughnessy, Mike Gavigan and Jim Karam.



Kneeling—C. McIntyre. Standing—left to right, N. Wrobel, M. Barreira, J. Kenney, N. Noga, L. Alves, M. Cohen, L. Packer.

CHEERLEADERS

Enthusiasm, happiness, tension and heartbreak are all experienced by a Durfee cheerleader.

To qualify for the squad, consisting of four seniors and four juniors, a girl must maintain grades of 70 in all subjects. In the Spring of her sophomore year, tryouts are held and selection is made by a group of outside judges. She is chosen on the basis of ability, personality, voice and pep, and serves on the squad for two years. At the final basketball game, the present head cheerleader announces her successor who has been chosen by the four seniors and their advisors, Miss Claire Hart and Miss Nancy Carroll.

This past football season was highlighted by the thrilling but disappointing night game against Bishop Stang. The spirit of the cheerleaders was not dampened but increased as they cheered their team on to the Bristol County championship in basketball. The climax of this season was reached at the first Massachusetts State Finals at Boston Garden. Wearing the traditional Durfee corsage, the girls, holding the colorful school banner, led the crowd in the singing of the Alma Mater—

"Loud we sing of Durfee's glory!"



Left to right, kneeling—S. Elias, F. Shogel, E. Cahill, P. Manning. Standing—A. St. Laurent, B. Cook, D. Dunham, B. Maclaughlin.

MAJORETTES

At pep rallies, football games, basketball games and parades the majorettes perform to the lively music of the school band under the direction of Mr. Faust Fiore. Their activities and color uniforms help to foster school spirit among loyal rooters.

Try-outs are held each year for sophomore girls who have a mark of at least 70 in all subjects. The four finalists are selected by faculty members and the senior majorettes. The head majorette is chosen at the end of her junior year by the director of the band and the majorette advisors. She is selected on the basis of her qualities of leadership, her twirling ability and her sense of rhythm.

At the annual football banquet each junior majorette receives a "D" with a baton insignium.

The faculty advisors are Miss Alice Harrington and Miss Anne Ferris.



Left to right, seated—B. Pastek, P. Moore, D. Gagnon. Kneeling—N. Stafford, P. Simbro. Standing—P. Sherblom, N. Brodeur, P. Bazemore, J. Prenda, L. Crowley, D. Quinlan.

GIRLS' ATHLETIC ASSOCIATION

Under the supervision of the physical education teachers, Miss Virginia W. Frost and Miss Anne L. Ferris, the GAA is one of Durfee's most active clubs. Primary objectives are development of leadership and good sportsmanship.

Through group participation in leaders' corps, coaching, officiating and careful organization, a well rounded athletic program is capably conducted.

In October, intramural volleyball is offered. The Sophomore Girls' Basketball Tournament, a traditional event at Durfee, keeps athletics popular in the Winter season. In the Spring, intramural softball and recreational games take precedent.

Officers are Patricia Moore, president; Anne Creamer, vice-president, and Eileen Zawrotny, secretary.



Left to right, seated—N. Pacheco, N. Stafford, B. Bastek, S. Bernier, N. Gancarski.
Standing—D. Quinlan, N. Gauvin, A. Creamer, C. Lafex, C. Bundy, P. Sherblom.

GIRLS' VARSITY BASKETBALL

In 1965, as a participating member in the Bristol County Girls' League, Durfee played a nine-game schedule. Faced with the return of only three veterans, the girls took to the court with practically a new team. After a slow start the season was concluded with a 3-6 record.

Players who met school requirements received an Old English "D" at the Sports Award Assembly. They appear in the photograph on this page.

BEST WISHES
from
FALL RIVER AREA
C. Y. O.



President, JAMES GIBNEY
Vice-President, IRENE GAGNON
Treasurer, MARC MANCINI
Secretary, JUDITH GAGNON
Youth Adult Advisor, MISS MARY CRONIN
Executive Coordinator, ABEL MARCELINE

Moderator, REV. WALTER A. SULLIVAN

SUCCESS
To the Class of 1965

YOUNG ADULTS COMMITTEE
of
Fall River Area
Catholic Youth
Organization

President, ROBERT SMITH '65
Vice-President, PATRICIA MANNING '65
Recording Secretary, MARILYN COHEN '65
Financial Secretary, NANCY NOGA '65
Treasurer, EDWARD DEMPSEY

Moderator, REV. PAUL F. McCARRICK
Director, REV. WALTER A. SULLIVAN

SUCCESS . . .

To The Class of 1965

LORING STUDIOS

392 SPRING STREET

Opposite St. Mary's Cathedral

Telephone OS 8-5022

CONGRATULATIONS AND BEST WISHES
TO THE CLASS OF '65

MASON'S
"The Furniture Wonderland of the East"

PLYMOUTH AVE. AT RODMAN ST.

FALL RIVER

CONGRATULATIONS TO
CLASS OF 1965

DURFEE-BUFFINTON INSURANCE AGENCY, INC.

10 PURCHASE STREET

A. T. Buffinton

Walter A. Brown, Jr.

Arthur E. Mead

Harold W. Melvin

OS 9-6486

OS 5-7481

Richard J. Barresi, General Manager

BEST WISHES

TO

CLASS OF 1965

FROM

FALL RIVER KNITTING MILLS

CONGRATULATIONS

TO THE

CLASS OF 1965

DURFEE HIGH BOOSTERS CLUB

Organized 1954

Telephone OSborne 2-2861

**NORA'S
COLONIAL RESTAURANT**

HOME COOKING

Business Men's Luncheons

40 NORTH MAIN STREET

FALL RIVER, MASS.

Catering for Parties, Teas, Etc.

Owned and Operated by
Walter J. and Nancy E. Smith

COMPLIMENTS OF

CHERRY & WEBB

FALL RIVER'S
LEADING FASHION STORE

Telephone OSborne 9-6411

OSborne 3-3957

TORCHIA PHOTOGRAPHERS

PORTRAITS

WEDDINGS

COMMERCIALS

368 South Main Street

Fall River, Mass.

Compliments of

FALL RIVER HERALD NEWS

BETA CHAPTER

TRI-HI-Y

OFFICERS

Brenda Hampston President
Anne St. Lawrence Vice-President
Sandy Doyle Secretary
Lois Reed Treasurer
Rosalie Bouchard Chaplain
Barbara Fernandes Historian

SENIOR MEMBER

Sylvia Edwards

GAMMA TRI-HI-Y

OFFICERS

Cheryl Harvey '65 President
Pat Capone Vice-President
Joan Turner '65 Secretary
Janice Kenney Treasurer

SENIOR MEMBERS

Cheryl Harvey Joan Turner
Margo Parrish Deborah Manning
Nancy DiSpirito

Compliments of

R. A. McWHIRR COMPANY

169 SOUTH MAIN STREET

Fall River's

Largest Department Store

VIVE SOCIETY

OFFICERS

Nancy Caperonis '65 President
Susan Black '65 Vice-President
Diane Lawton '65 Secretary
Judy Borges '65 Treasurer

MEMBERS

Jane Halligan	Barbara Collins
Sheila Harmon	Lynne Crawley
Bonnie McLaughlin	Janet Riley
Lois Mullen	Carol Medeiros
Barbara Bounakis	Cindy Higginson
Pamela King	Barbara Mullen

FID SOCIETY

Lois Reed President
Cheryl Harvey Vice-President
Pamela Boudreau Secretary

MEMBERS

Christine Boothroyd Sharon Moore
Susan Eddleston Deborah Mulcahey
Linda Poole Terry Waihela
Donna Parkhurst Shirley Pineault

Tel. OS. 9-6161 Evenings by Appointment

Robert's Fur and Formal Shop

FULL DRESS RENTAL SERVICE

White Tuxedo Jackets — Tuxedo
Tail Coats — Cutaways
and All Accessories
383 Spring Street
Next to St. Mary's Cathedral

Congratulations

Durfee Bowling Alleys, Inc.

340 Central Street

ALPHA TRI-HI-Y

Mary Ann Coelho President
Judy Arruda Vice-President
Geraldine Souza Secretary
Patricia Souza Treasurer
Faith Moniz Chaplain
Ida Cabral Adult Advisor

MEMBERS

Patricia Cabral Patricia Pavao
Teresa Christo Laudalina Oliveira
Pamela Beaulieu Susan Cabral

FALL RIVER'S
MOST MODERN PHOTO LAB

Sousa's Photo Service

34 Borden Street

Wallet Photos — 20 for \$1.00

Wilbur's

186 South Main Street

Fall River, Mass.

The Hub

S. Gourse and Sons
Fall River's Largest Apparel Store
For Men and Boys
162 Pleasant Street
Corner of Troy Street
FREE PARKING

Telephone OS. 7-9409

Compliments of

S. S. Kresge Company

Compliments of

Normand's
195 South Main Street
COMPLETE LINE OF CLOTHES
For Boys — Sizes 3-20
UNIVERSITY SHOP
Sizes 34 to 42

Telephone 672-7921

Best Wishes
from

Walter C. Frazee Co.

9 North Main Street

Mullen Bros.

Jewelers Since 1893
254 South Main Street

Maury Kusinitz

Chartered Life Underwriter
LIFE AND GENERAL INSURANCE
17 Second Street

Tel. OS. 4-3595

Compliments of

Lenor's
"where fashion is first"

94 - 98 - 106 SO. MAIN STREET
Fall River, Mass.

Murray's Pharmacy

Frank Murray, Registered Pharmacist
150-154 New Boston Road
Fall River, Mass.

Telephone OS. 8-5872

Fall River Travel Bureau, Inc.

**Feitelberg Insurance Agency,
Inc.**

29 North Main Street Fall River

Tel. OSborne 5-7408

Touhey's Pharmacy

202 Rock Street

Fall River, Mass.

Prescription Specialists Since 1883

O. Dumont

JEWELER and OPTICIAN

1424 Pleasant Street

Fall River, Mass.

Robert A. Wilcox Co.

22 Bedford Street

STATIONERY

SCHOOL SUPPLIES

Hall's Music Store

Est. 1919

169 North Main Street

Everything for the Music Lover

Lavoie's

JEWELERS — OPTICIANS

238 South Main Street

Corner Spring Street

Telephone OS. 2-5315

Mullen Studio

PROFESSIONAL PHOTOGRAPHERS

Student Specials

Candid

3D-Color

Formal

Portraits and Commercials

130 South Main Street Fall River

Hudner Building



T. Elias Fuel Co.

46 Oak Grove Ave.

Tel. 675-7426

Congratulations

to the

Class of 1965



FALL RIVER ACADEMY

OF

BEAUTY CULTURE



44 North Main Street

672-4751

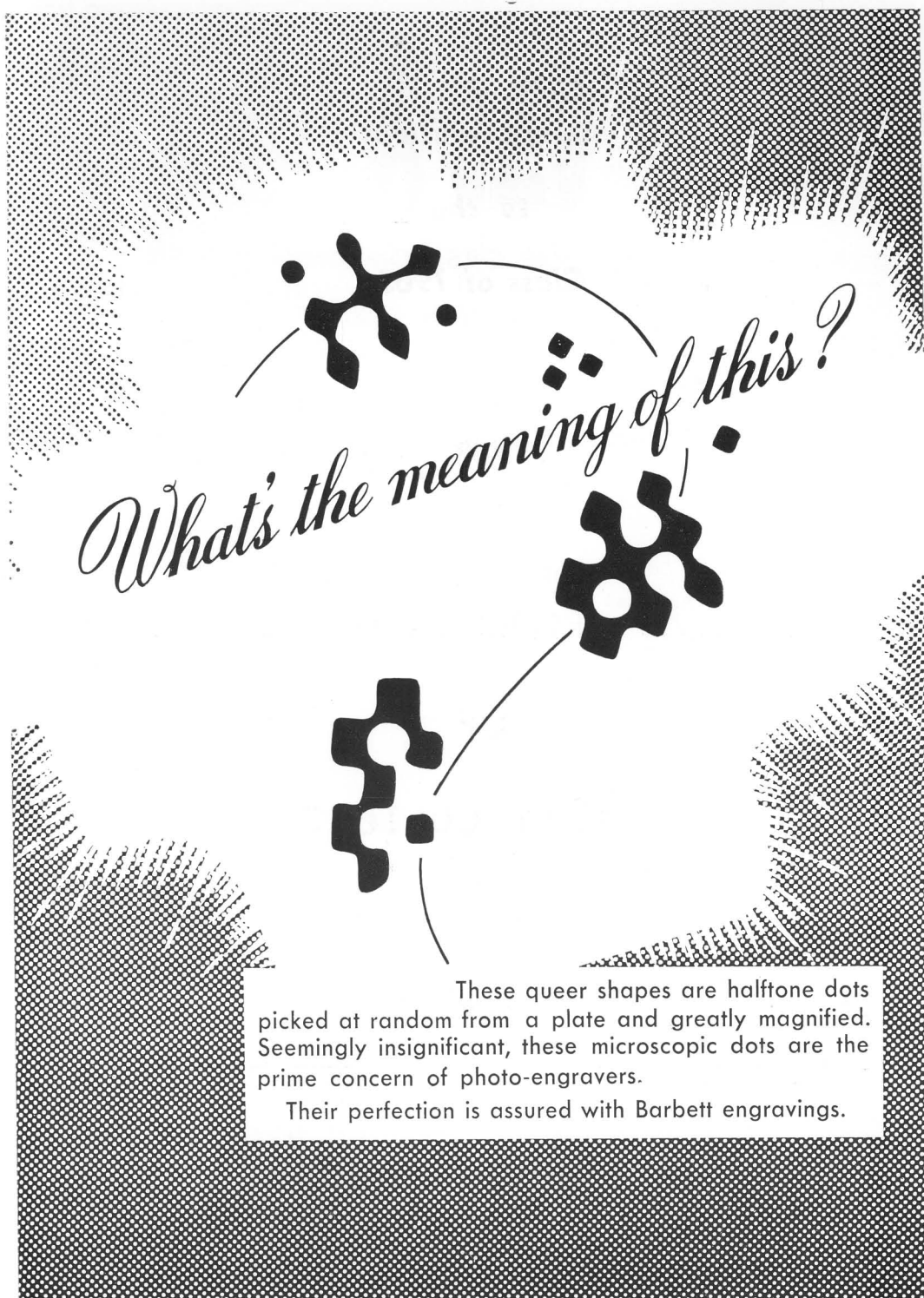

What's the meaning of this?

These queer shapes are halftone dots picked at random from a plate and greatly magnified. Seemingly insignificant, these microscopic dots are the prime concern of photo-engravers.

Their perfection is assured with Barbett engravings.

BARBETT PHOTO ENGRAVING CO., INC. 221 W. EXCHANGE ST., PROVIDENCE 3, R. I.



FALL RIVER GAS COMPANY

155 NORTH MAIN STREET

WATCHOVIA HOME IMPROVEMENTS

Call Clair Hilton

OSborne 7-9607

CARPENTRY

PAINTING

MASONRY

BONNER FLOWERS

Established 1922

2082 ROBESON STREET

Telephone 675-7804

MY OWN QUALITY BAKERY

Highest Quality at Moderate Prices

345 ROBESON STREET

Telephone 674-0721

Dial OSborne 4-5555

VIC'S
AUTOMATIC CAR WASH INC.
WASHING AND SIMONIZING
235 John Street
Fall River, Mass

Compliments
of
HIGH SCHOOL
TEACHERS ASSOCIATION

Compliments
of
ADAMS BOOK STORE

Best Wishes
from
NATIONAL HONOR SOCIETY

Compliments
of
CHARLMOR FURNITURE CO.
1438 Pleasant Street
Telephone OS. 3-0072

Compliments
of
EMPIRE
MEN'S AND BOY'S SHOP
174 South Main St. 1375 Pleasant St.
OS. 3-0322 OS. 2-4459

Compliments
of
ASHTON SPORTING GOODS

Compliments
of
SMITH FLOWERS
1368 Pleasant Street
Telephone 8-0180

Compliments
of
BUSINESS EDUCATION CLUB

Compliments
of
PLEASANT SUPER MARKET
1402 Pleasant Street

HIGHLANDS 5 & 10
801 Robeson Street
School Supplies

LABECKI'S HIGHLAND GULF
1929 Highland Avenue
Telephone 678-5064

Best Wishes
from
E. T. MOORE COMPANY
CAPS AND GOWNS

Compliments
of
MARK YOU RESTAURANT

YOUR CREDIT IS GOOD AT
LION'S
84 Bedford Street

Bus. Tel. OS 4-4112 Res. Tel. OS 3-0178
DOVER AUTO SALES
FINE USED CARS AND TRUCKS
Larry Walters 866 Pleasant St.
Sales Manager Fall River, Mass.

**BEST WISHES
TO THE
CLASS OF 1965**



**DURFEE PARENTS
SPORTS GROUP**

ACKNOWLEDGEMENT

The editor and staff are grateful for the assistance given by many in the production of the 1965 Durfee Record Book.

We would express our appreciation specifically to our classmates, club officers and advisors for submitting photographs and information; the printers, engravers, photographers and bookbinders for their professional services; the Fall River Herald News for photographs, particularly of our athletic activities; our advertisers, whose financial assistance helped make the book possible.

We are especially grateful to Miss Katherine L. Hogan and Mr. John T. Crowley, faculty advisors, who have guided us in our work. We also wish to thank Mr. William Bradbury of the faculty who assisted Miss Hogan.

